



OCD CASE NOS. 14784 AND 14785

IPANM Petition to amend Title 19, Chapter 15,
part 17 (The PIT Rule)

May 14 - 18, 2012

IPANM exhibit 15
Rig counts SE Counties & Texas
2007 - 2011
- Four (4) pages -

	Total	Chaves	Eddy	Lea	
January-07	60	3	29	28	
February-07	62	4	33	25	
March-07	47	3	26	18	
April-07	52	1	34	17	
May-07	60	1	37	22	
June-07	55	2	30	23	
July-07	53	2	30	21	
August-07	55	2	34	19	
September-07	51	2	31	18	
October-07	52	4	30	18	
November-07	59	2	35	22	
December-07	58	2	32	24	
January-08	58	3	35	20	
February-08	58	2	31	25	
March-08	61	5	36	20	
April-08	70	7	38	25	
May-08	64	6	38	20	
June-08	64	3	36	25	
July-08	68	4	35	29	
August-08	72	6	36	30	
September-08	69	4	36	29	
October-08	73	6	41	26	
November-08	58	5	38	15	
December-08	62	5	38	19	
January-09	43	4	25	14	
February-09	36	2	22	11	
March-09	30	3	16	10	
April-09	23	3	13	7	
May-09	24	3	18	4	
June-09	25	2	17	6	
July-09	33	3	20	10	
August-09	34	3	21	11	
September-09	35	2	21	12	
October-09	36	2	22	12	
November-09	41	3	23	15	
December-09	43	5	26	12	
January-10	46	6	27	13	
February-10	48	6	29	13	
March-10	43	5	29	9	
April-10	46	2	31	13	
May-10	54	5	34	15	
June-10	55	5	34	16	
July-10	58	6	36	17	
August-10	56	6	36	15	
September-10	57	6	33	18	
October-10	58	7	35	16	
November-10	63	5	37	22	
December-10	62	4	39	20	
January-11	68	4	39	26	
February-11	71	3	40	28	
March-11	70	4	45	21	

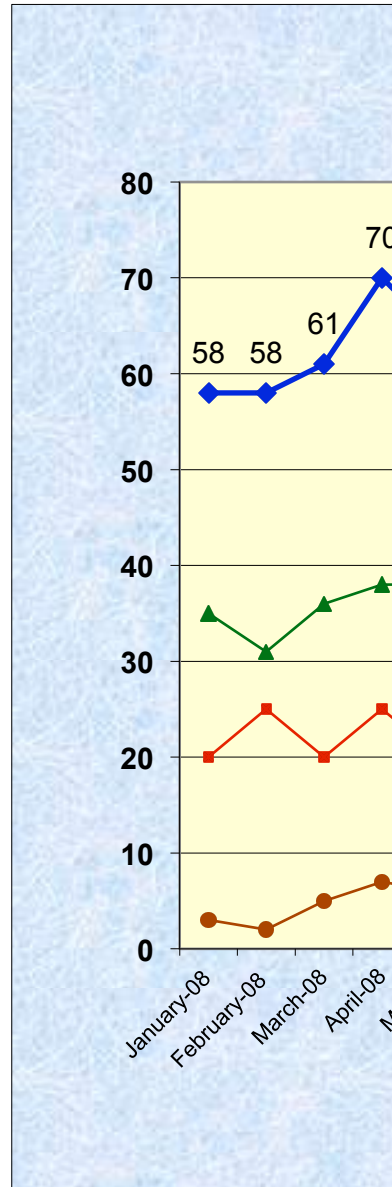

April-11	68	3	46	19
May-11	68	6	43	19
June-11	69	3	44	22
July-11	68	2	43	24
August-11	71	1	46	24
September-11	71	2	50	20
October-11	70	1	47	23
November-11	72	1	46	25
December-11	71	3	47	21

Rig Count - Chaves, Eddy, Lea Counties

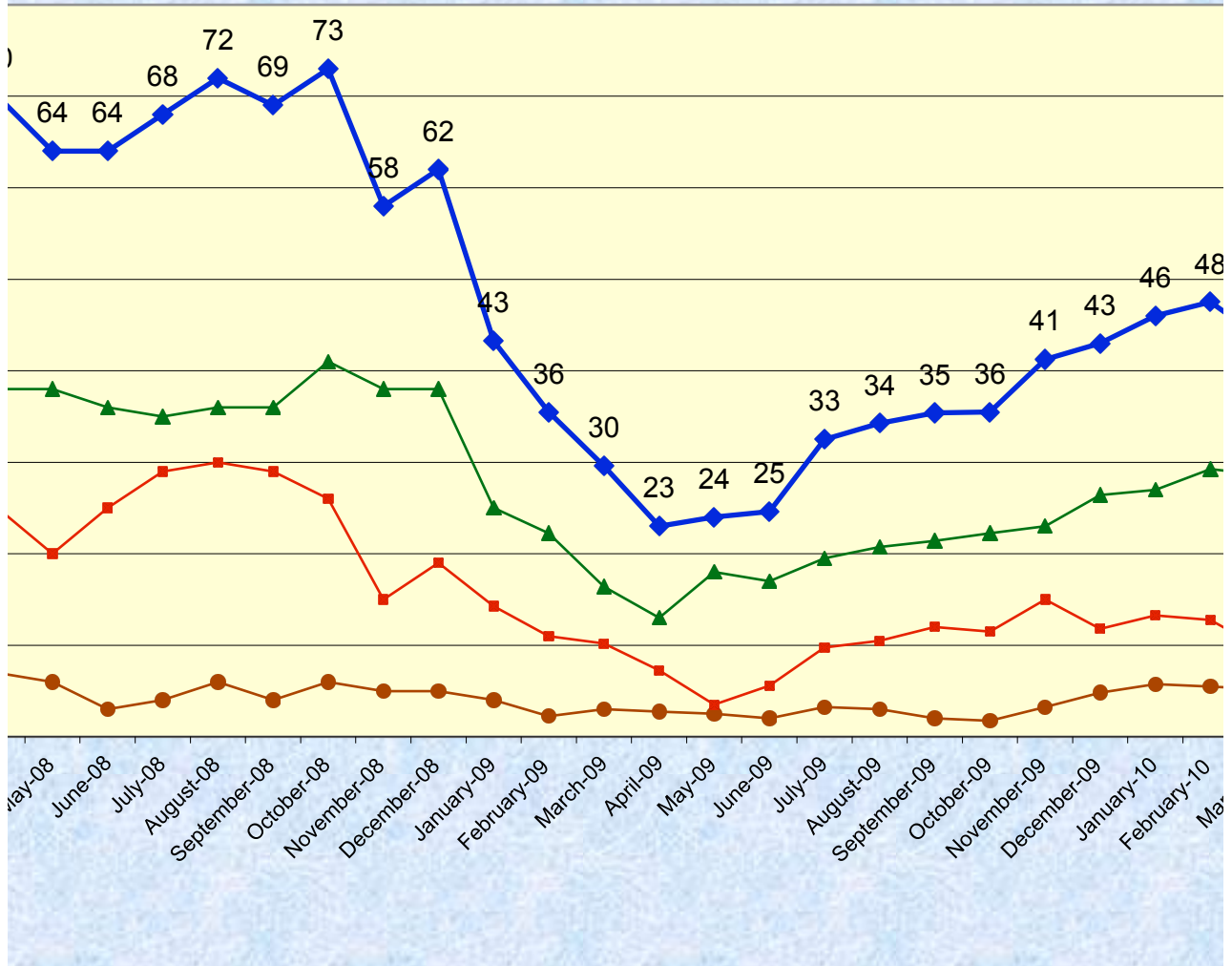

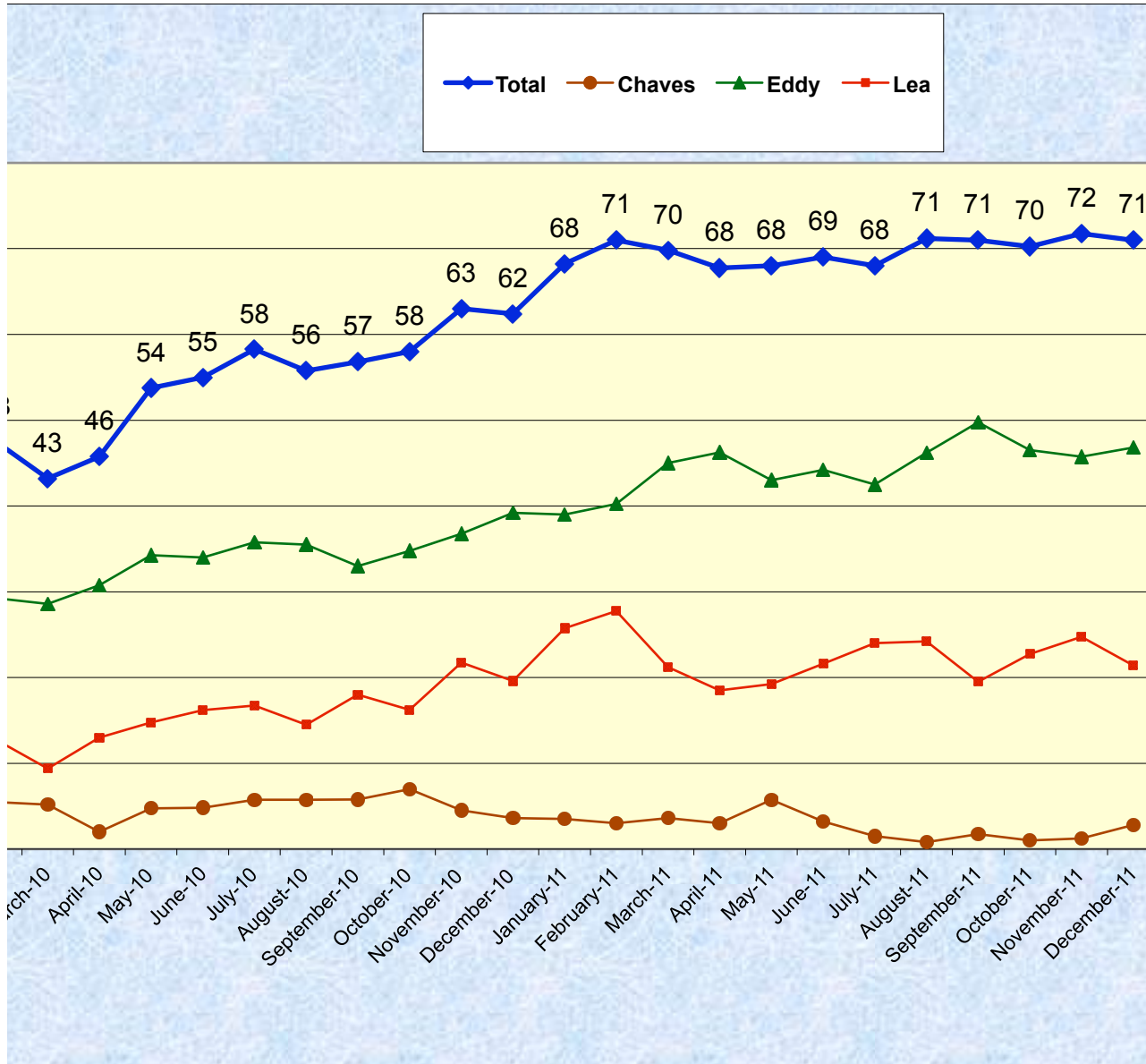



CONTRACTOR NAME	COUNTY NAME	DISTRICT / AREA
MCVAY DRILLING COMPANY	CHAVES	D1 - WEST TEXAS / NEW MEXICO
SILVER OAK DRILLING LLC	CHAVES	D1 - WEST TEXAS / NEW MEXICO
SILVER OAK DRILLING LLC	CHAVES	D1 - WEST TEXAS / NEW MEXICO
PATTERSON-UTI DRILLING CO., LP	EDDY	D1 - WEST TEXAS / NEW MEXICO
J.W. DRILLING, INC.	EDDY	D1 - WEST TEXAS / NEW MEXICO
MCVAY DRILLING COMPANY	EDDY	D1 - WEST TEXAS / NEW MEXICO
PERMIAN DRILLING COMPANY	EDDY	D1 - WEST TEXAS / NEW MEXICO
J.W. DRILLING, INC.	EDDY	D1 - WEST TEXAS / NEW MEXICO
CAPSTAR DRILLING, LP	EDDY	D1 - WEST TEXAS / NEW MEXICO
KEY ENERGY SERVICES, INC.	EDDY	D1 - WEST TEXAS / NEW MEXICO
UNITED DRILLING, INC. (NM)	EDDY	D1 - WEST TEXAS / NEW MEXICO
PERMIAN DRILLING COMPANY	EDDY	D1 - WEST TEXAS / NEW MEXICO
PATRIOT DRILLING, LLC	EDDY	D1 - WEST TEXAS / NEW MEXICO
SILVER OAK DRILLING LLC	EDDY	D1 - WEST TEXAS / NEW MEXICO
TEACO DRILLING	EDDY	D1 - WEST TEXAS / NEW MEXICO
SILVER OAK DRILLING LLC	EDDY	D1 - WEST TEXAS / NEW MEXICO
KEYS DRILLING COMPANY	EDDY	D1 - WEST TEXAS / NEW MEXICO
SILVER OAK DRILLING LLC	EDDY	D1 - WEST TEXAS / NEW MEXICO
MCVAY DRILLING COMPANY	EDDY	D1 - WEST TEXAS / NEW MEXICO
SILVER OAK DRILLING LLC	EDDY	D1 - WEST TEXAS / NEW MEXICO
SILVER OAK DRILLING LLC	EDDY	D1 - WEST TEXAS / NEW MEXICO
PATRIOT DRILLING, LLC	EDDY	D1 - WEST TEXAS / NEW MEXICO
PATTERSON-UTI DRILLING CO., LP	EDDY	D1 - WEST TEXAS / NEW MEXICO
SILVER OAK DRILLING LLC	EDDY	D1 - WEST TEXAS / NEW MEXICO
PATTERSON-UTI DRILLING CO., LP	EDDY	D1 - WEST TEXAS / NEW MEXICO
MCVAY DRILLING COMPANY	EDDY	D1 - WEST TEXAS / NEW MEXICO
HELMERICH & PAYNE I.D.C.	EDDY	D1 - WEST TEXAS / NEW MEXICO
PATRIOT DRILLING, LLC	EDDY	D1 - WEST TEXAS / NEW MEXICO
J.W. DRILLING, INC.	EDDY	D1 - WEST TEXAS / NEW MEXICO
KEY ENERGY SERVICES, INC.	LEA	D1 - WEST TEXAS / NEW MEXICO
PATTERSON-UTI DRILLING CO., LP	LEA	D1 - WEST TEXAS / NEW MEXICO
HELMERICH & PAYNE I.D.C.	LEA	D1 - WEST TEXAS / NEW MEXICO
NABORS DRILLING USA, LP	LEA	D1 - WEST TEXAS / NEW MEXICO
CAPSTAR DRILLING, LP	LEA	D1 - WEST TEXAS / NEW MEXICO
HELMERICH & PAYNE I.D.C.	LEA	D1 - WEST TEXAS / NEW MEXICO
PATTERSON-UTI DRILLING CO., LP	LEA	D1 - WEST TEXAS / NEW MEXICO
HELMERICH & PAYNE I.D.C.	LEA	D1 - WEST TEXAS / NEW MEXICO
PATTERSON-UTI DRILLING CO., LP	LEA	D1 - WEST TEXAS / NEW MEXICO
UNITED DRILLING, INC. (NM)	LEA	D1 - WEST TEXAS / NEW MEXICO
PATTERSON-UTI DRILLING CO., LP	LEA	D1 - WEST TEXAS / NEW MEXICO
DHS DRILLING COMPANY	LEA	D1 - WEST TEXAS / NEW MEXICO
BASIC ENERGY SERVICES, INC.	LEA	D1 - WEST TEXAS / NEW MEXICO
SAVANNA DRILLING	LEA	D1 - WEST TEXAS / NEW MEXICO
BASIC ENERGY SERVICES, INC.	LEA	D1 - WEST TEXAS / NEW MEXICO

ESTIMATED TOTAL DEPTH	FILE NUMBER	BHI DRILLING FOR
11300	Z22IFT	Gas
7850	Z22IG8	Oil
3500	Z22IG9	Oil
11800	Z22EG5	Gas
12300	Z22EG8	Gas
11400	Z22EG9	Gas
13125	Z22EGA	Gas
9600	Z22EGB	Gas
3500	Z22EGC	Oil
9600	Z22EGD	Gas
3500	Z22IGA	Oil
6550	Z2316A	Oil
12200	Z2316L	Gas
11455	Z2317E	Oil
6150	Z2317G	Oil
5500	Z2317H	Oil
6000	Z2317I	Oil
6000	Z2317J	Oil
11148	Z2317K	Oil
6500	Z2317M	Oil
6600	Z2317O	Oil
13700	Z23A49	Gas
12550	Z23A4A	Gas
12683	Z23A4B	Oil
16600	Z23A4C	Oil
7600	Z23A4D	Oil
12480	Z23A4E	Gas
10100	Z23A4F	Oil
8220	Z23A4G	Oil
13000	Z22IFU	Oil
12500	Z22IFV	Gas
13810	Z22R61	Gas
7100	Z22R6H	Oil
5000	Z22R6Q	Oil
7170	Z22R6R	Oil
7100	Z22R6U	Oil
8980	Z22R6V	Oil
13800	Z22R70	Gas
4200	Z22R71	Oil
13800	Z2316Q	Gas
14000	Z23173	Gas
7400	Z2317B	Oil
4590	Z2317L	Oil
7000	Z2317N	Oil

OPERATOR NAME	RIG NAME OR NUMBER	SALESPERSON
MANZANO OIL		10 MIDDLETON, CHRIS
YATES PETROLEUM CO		10 MIDDLETON, CHRIS
MACK ENERGY CO		2 MIDDLETON, CHRIS
MEWBOURNE OIL CO		41 BAILEY, BOBBY
CHI OPERATING INC.		2 BAILEY, BOBBY
DEVON ENERGY CORP.		7 BAILEY, BOBBY
YATES PETROLEUM CO		3 BAILEY, BOBBY
YATES PETROLEUM CO		4 BAILEY, BOBBY
MEWBOURNE OIL CO		14 BAILEY, BOBBY
CIMAREX ENERGY CO.		298 BAILEY, BOBBY
LIME ROCK RESOURCES		22 MIDDLETON, CHRIS
COG OPERATING LLC		6 JONES, KIRT
MARBOB ENERGY		2 JONES, KIRT
MACK ENERGY CO		7 JONES, KIRT
PREMIER OIL & GAS		1 JONES, KIRT
COG OPERATING LLC		4 JONES, KIRT
CIMAREX ENERGY CO.		880 JONES, KIRT
COG OPERATING LLC		5 JONES, KIRT
EOG RESOURCES		5 JONES, KIRT
COG OPERATING LLC		8 JONES, KIRT
COG OPERATING LLC		1 JONES, KIRT
MARBOB ENERGY		3 SHIELDS, DAVID B
MEWBOURNE OIL CO		47 SHIELDS, DAVID B
YATES PETROLEUM CO		9 SHIELDS, DAVID B
BOPCO LP		488 SHIELDS, DAVID B
EOG RESOURCES		4 SHIELDS, DAVID B
BOPCO LP		317 SHIELDS, DAVID B
MARBOB ENERGY		6 SHIELDS, DAVID B
OGX RESOURCES LLC		1 SHIELDS, DAVID B
ENERGEN RESOURCES CORP.		482 MIDDLETON, CHRIS
YATES PETROLEUM CO		78 MIDDLETON, CHRIS
OXY USA INC.		372 RUTLEDGE, JEREMY
CHEVRON U.S.A., INC.	M06	RUTLEDGE, JEREMY
CHEVRON U.S.A., INC.		22 RUTLEDGE, JEREMY
CONOCOPHILLIPS		306 RUTLEDGE, JEREMY
RANGE RESOURCES CORPORATION		63 RUTLEDGE, JEREMY
OXY USA INC.		345 RUTLEDGE, JEREMY
READ AND STEVENS INCORPORATED		80 RUTLEDGE, JEREMY
MELROSE OPERATING		34 RUTLEDGE, JEREMY
MEWBOURNE OIL CO		45 JONES, KIRT
GMT EXPLORATION		24 JONES, KIRT
COG OPERATING LLC		35 JONES, KIRT
CONOCOPHILLIPS		439 JONES, KIRT
COG OPERATING LLC		38 JONES, KIRT

SPUD DATE	STATE / PROVINCE	STOCKPOINT NAME	WELL NAME
39808	NEW MEXICO	HOBBS, NM	POLECAT STATE
39838	NEW MEXICO	HOBBS, NM	KRAKATOA -BMK- STATE
39834	NEW MEXICO	HOBBS, NM	BLUE BOMBER FEDERAL
39810	NEW MEXICO	CARLSBAD, NM	PARKWAY -26- STATE COM
39822	NEW MEXICO	CARLSBAD, NM	KC STRIP STATE
39830	NEW MEXICO	CARLSBAD, NM	TURKEY -4- STATE
39832	NEW MEXICO	CARLSBAD, NM	BANZAI -BKZ- FEDERAL
39835	NEW MEXICO	CARLSBAD, NM	LINK BKT FED COM
39837	NEW MEXICO	CARLSBAD, NM	QUICK DRAW -15A-
39836	NEW MEXICO	CARLSBAD, NM	PIN TAIL 23 FED
39834	NEW MEXICO	HOBBS, NM	NORTHWEST STATE
39784	NEW MEXICO	HOBBS, NM	REINDEER -21- FEDERAL
39797	NEW MEXICO	HOBBS, NM	ROADRUNNER FEDERAL
39824	NEW MEXICO	HOBBS, NM	FORTY NINERS FEDERAL COM
39828	NEW MEXICO	HOBBS, NM	DALE H PARKE -B- TRACT -C-
39827	NEW MEXICO	HOBBS, NM	WHITE OAK STATE
39830	NEW MEXICO	HOBBS, NM	HYDRUS -10- FEDERAL
39832	NEW MEXICO	HOBBS, NM	HOUMA STATE
39834	NEW MEXICO	HOBBS, NM	SAND TANK -7- FEDERAL COM
39835	NEW MEXICO	HOBBS, NM	SKELLY UNIT
39835	NEW MEXICO	HOBBS, NM	SKELLY UNIT
39802	NEW MEXICO	CARLSBAD, NM	DOUBLE DALE FEE COM
39807	NEW MEXICO	CARLSBAD, NM	CASS DRAW -30-
39811	NEW MEXICO	CARLSBAD, NM	HARACZ -AMO- FEDERAL
39821	NEW MEXICO	CARLSBAD, NM	POKER LAKE UNIT
39825	NEW MEXICO	CARLSBAD, NM	JAMES RANCH UNIT
39826	NEW MEXICO	CARLSBAD, NM	INDIAN DRAW DEEP -7- COM
39827	NEW MEXICO	CARLSBAD, NM	MYOX -28- STATE COM
39831	NEW MEXICO	CARLSBAD, NM	TANKLESS -35- FEDERAL
39805	NEW MEXICO	HOBBS, NM	WLSU
39806	NEW MEXICO	HOBBS, NM	WILLIE STATE UNIT
39779	NEW MEXICO	HOBBS, NM	BELL LAKE
39820	NEW MEXICO	HOBBS, NM	A H BLINEBRY FEDERAL NCT-1
39822	NEW MEXICO	HOBBS, NM	VACUUM GRAYBURG SAN ANDRES
39823	NEW MEXICO	HOBBS, NM	SEMU
39839	NEW MEXICO	HOBBS, NM	NEW MEXICO -M- STATE
39838	NEW MEXICO	HOBBS, NM	BELL LAKE
39839	NEW MEXICO	HOBBS, NM	HIGHWAY -5- FEDERAL COM
39840	NEW MEXICO	HOBBS, NM	CONE JALMAT YATES POOL UNIT
39800	NEW MEXICO	HOBBS, NM	NORTE -19- FEDERAL COM
39819	NEW MEXICO	HOBBS, NM	NW RAPTOR
39823	NEW MEXICO	HOBBS, NM	MC FEDERAL
39832	NEW MEXICO	HOBBS, NM	MCA UNIT
39828	NEW MEXICO	HOBBS, NM	LEAKER -CC- STATE

WELL NUMBER

1
1
1
1
2
2
1
1H-Y
1
5H
29
3
1
1
23
10
7
5
4 H
608
998
1
2
8 H
199
112 H
3
6
1
25
5
32
51
137
175
61
29
1
128
1
1
19
408
17

CONTRACTOR	COUNTY
PATRIOT DRILLING, LLC	CHAVES
UNITED DRILLING, INC. (NM)	CHAVES
PATTERSON-UTI DRILLING COMPANY, LP	CHAVES
PATRIOT DRILLING, LLC	CHAVES
J.W. DRILLING, INC.	EDDY
PERMIAN DRILLING COMPANY	EDDY
GREY WOLF, INC.	EDDY
J.W. DRILLING, INC.	EDDY
PATRIOT DRILLING, LLC	EDDY
PATTERSON-UTI DRILLING COMPANY, LP	EDDY
PATTERSON-UTI DRILLING COMPANY, LP	EDDY
PATTERSON-UTI DRILLING COMPANY, LP	EDDY
MCVAY DRILLING COMPANY	EDDY
SILVER OAK DRILLING LLC	EDDY
SILVER OAK DRILLING LLC	EDDY
SILVER OAK DRILLING LLC	EDDY
SILVER OAK DRILLING LLC	EDDY
PATRIOT DRILLING, LLC	EDDY
UNITED DRILLING, INC. (NM)	EDDY
NABORS DRILLING USA, LP	EDDY
PATTERSON-UTI DRILLING COMPANY, LP	EDDY
SILVER OAK DRILLING LLC	EDDY
SILVER OAK DRILLING LLC	EDDY
TEACO DRILLING	EDDY
UNITED DRILLING, INC. (NM)	EDDY
PATTERSON-UTI DRILLING COMPANY, LP	EDDY
UNITED DRILLING, INC. (NM)	EDDY
BASIC ENERGY SERVICES, INC.	EDDY
CAPSTAR DRILLING, LP	EDDY
MCVAY DRILLING COMPANY	EDDY
UNITED DRILLING, INC. (NM)	EDDY
J.W. DRILLING, INC.	EDDY
J.W. DRILLING, INC.	EDDY
PATTERSON-UTI DRILLING COMPANY, LP	EDDY
NABORS DRILLING USA, LP	EDDY
PERMIAN DRILLING COMPANY	EDDY
HELMERICH & PAYNE I.D.C.	EDDY
MCVAY DRILLING COMPANY	EDDY
SILVER OAK DRILLING LLC	EDDY
GREY WOLF, INC.	LEA
PATTERSON-UTI DRILLING COMPANY, LP	LEA
PATTERSON-UTI DRILLING COMPANY, LP	LEA
GOLDEN EAGLE DRILLING CO.	LEA
FORSTER DRILLING CORPORATION	LEA
PERMIAN DRILLING COMPANY	LEA
KEY ENERGY SERVICES, INC.	LEA
PATTERSON-UTI DRILLING COMPANY, LP	LEA
PROPETRO SERVICES, INC.	LEA
TRAILBLAZER DRILLING	LEA
PATTERSON-UTI DRILLING COMPANY, LP	LEA
BASIC ENERGY SERVICES, INC.	LEA
PERMIAN DRILLING COMPANY	LEA

BASIC ENERGY SERVICES, INC.	LEA
PATTERSON-UTI DRILLING COMPANY, LP	LEA
PATTERSON-UTI DRILLING COMPANY, LP	LEA
LATSHAW DRILLING & EXPLORATION COMPANY	LEA
PATTERSON-UTI DRILLING COMPANY, LP	LEA
MCVAY DRILLING COMPANY	LEA
NABORS DRILLING USA, LP	LEA
MCVAY DRILLING COMPANY	LEA
CAPSTAR DRILLING, LP	LEA
CAPSTAR DRILLING, LP	LEA
SILVER OAK DRILLING LLC	LEA
CAPSTAR DRILLING, LP	LEA
FAITH DRILLING, LLC (TEXAS)	LEA
PATTERSON-UTI DRILLING COMPANY, LP	LEA
SILVER OAK DRILLING LLC	LEA
PATTERSON-UTI DRILLING COMPANY, LP	LEA

DISTRICT	EST. TD.	TD Group	FILE NO	OIL/GAS FLAG
D1 - WEST TEXAS / NEW MEXICO	8615	7-10000'	Z21VU6	Oil
D1 - WEST TEXAS / NEW MEXICO	8000	7-10000'	Z21VUM	Gas
D1 - WEST TEXAS / NEW MEXICO	10800	10-15000'	Z229RN	Gas
D1 - WEST TEXAS / NEW MEXICO	4750	0-5000'	Z22EE8	Oil
D1 - WEST TEXAS / NEW MEXICO	13250	10-15000'	Z1TM9G	Gas
D1 - WEST TEXAS / NEW MEXICO	13000	10-15000'	Z1TM9T	Gas
D1 - WEST TEXAS / NEW MEXICO	11800	10-15000'	Z1TM9U	Gas
D1 - WEST TEXAS / NEW MEXICO	7500	7-10000'	Z1TM9V	Oil
D1 - WEST TEXAS / NEW MEXICO	11900	10-15000'	Z1TMA1	Gas
D1 - WEST TEXAS / NEW MEXICO	11300	10-15000'	Z1TMA3	Gas
D1 - WEST TEXAS / NEW MEXICO	9500	7-10000'	Z229RK	Gas
D1 - WEST TEXAS / NEW MEXICO	9800	7-10000'	Z229RQ	Gas
D1 - WEST TEXAS / NEW MEXICO	9500	7-10000'	Z229RS	Gas
D1 - WEST TEXAS / NEW MEXICO	5950	5-7000'	Z229RT	Oil
D1 - WEST TEXAS / NEW MEXICO	5950	5-7000'	Z229RU	Oil
D1 - WEST TEXAS / NEW MEXICO	6500	5-7000'	Z229S0	Oil
D1 - WEST TEXAS / NEW MEXICO	6610	5-7000'	Z229S1	Oil
D1 - WEST TEXAS / NEW MEXICO	9800	7-10000'	Z229S4	Gas
D1 - WEST TEXAS / NEW MEXICO	6000	5-7000'	Z229S5	Oil
D1 - WEST TEXAS / NEW MEXICO	10000	7-10000'	Z229S8	Oil
D1 - WEST TEXAS / NEW MEXICO	6511	5-7000'	Z229SB	Oil
D1 - WEST TEXAS / NEW MEXICO	5500	5-7000'	Z229SC	Oil
D1 - WEST TEXAS / NEW MEXICO	3500	0-5000'	Z229SD	Oil
D1 - WEST TEXAS / NEW MEXICO	6140	5-7000'	Z22E9V	Oil
D1 - WEST TEXAS / NEW MEXICO	9950	7-10000'	Z22EEB	Gas
D1 - WEST TEXAS / NEW MEXICO	12350	10-15000'	Z22EEC	Gas
D1 - WEST TEXAS / NEW MEXICO	2978	0-5000'	Z22EED	Oil
D1 - WEST TEXAS / NEW MEXICO	12350	10-15000'	Z22EEE	Oil
D1 - WEST TEXAS / NEW MEXICO	8100	7-10000'	Z22EEH	Gas
D1 - WEST TEXAS / NEW MEXICO	4669	0-5000'	Z22EEI	Gas
D1 - WEST TEXAS / NEW MEXICO	3000	0-5000'	Z22EEJ	Oil
D1 - WEST TEXAS / NEW MEXICO	10000	7-10000'	Z22EEK	Gas
D1 - WEST TEXAS / NEW MEXICO	5200	5-7000'	Z22EEL	Oil
D1 - WEST TEXAS / NEW MEXICO	12800	10-15000'	Z22KQI	Gas
D1 - WEST TEXAS / NEW MEXICO	8015	7-10000'	Z22KQJ	Oil
D1 - WEST TEXAS / NEW MEXICO	8350	7-10000'	Z22KQK	Oil
D1 - WEST TEXAS / NEW MEXICO	7769	7-10000'	Z22KQN	Oil
D1 - WEST TEXAS / NEW MEXICO	12500	10-15000'	Z22KQO	Gas
D1 - WEST TEXAS / NEW MEXICO	8320	7-10000'	Z22KQQ	Oil
D1 - WEST TEXAS / NEW MEXICO	16600	over 15000'	Z1ROTG	Gas
D1 - WEST TEXAS / NEW MEXICO	12100	10-15000'	Z21T3B	Gas
D1 - WEST TEXAS / NEW MEXICO	11500	10-15000'	Z21T3D	Gas
D1 - WEST TEXAS / NEW MEXICO	10700	10-15000'	Z21VSV	Oil
D1 - WEST TEXAS / NEW MEXICO	12850	10-15000'	Z21VTI	Gas
D1 - WEST TEXAS / NEW MEXICO	13000	10-15000'	Z21VU8	Oil
D1 - WEST TEXAS / NEW MEXICO	11300	10-15000'	Z21VUB	Oil
D1 - WEST TEXAS / NEW MEXICO	12420	10-15000'	Z21VUN	Gas
D1 - WEST TEXAS / NEW MEXICO	6000	5-7000'	Z229S3	Oil
D1 - WEST TEXAS / NEW MEXICO	4490	0-5000'	Z229S6	Oil
D1 - WEST TEXAS / NEW MEXICO	10200	10-15000'	Z229S7	Oil
D1 - WEST TEXAS / NEW MEXICO	7400	7-10000'	Z229S9	Oil
D1 - WEST TEXAS / NEW MEXICO	6000	5-7000'	Z229SA	Oil

D1 - WEST TEXAS / NEW MEXICO	7200 7-10000'	Z229SE	Oil
D1 - WEST TEXAS / NEW MEXICO	11000 10-15000'	Z22EA5	Oil
D1 - WEST TEXAS / NEW MEXICO	13800 10-15000'	Z22FE2	Gas
D1 - WEST TEXAS / NEW MEXICO	12700 10-15000'	Z22FED	Gas
D1 - WEST TEXAS / NEW MEXICO	6900 5-7000'	Z22FES	Oil
D1 - WEST TEXAS / NEW MEXICO	12000 10-15000'	Z22FET	Oil
D1 - WEST TEXAS / NEW MEXICO	7000 5-7000'	Z22FEU	Oil
D1 - WEST TEXAS / NEW MEXICO	12000 10-15000'	Z22FF4	Gas
D1 - WEST TEXAS / NEW MEXICO	5000 0-5000'	Z22FF5	Oil
D1 - WEST TEXAS / NEW MEXICO	4450 0-5000'	Z22FF8	Oil
D1 - WEST TEXAS / NEW MEXICO	7000 5-7000'	Z22FFA	Oil
D1 - WEST TEXAS / NEW MEXICO	7300 7-10000'	Z22FFB	Oil
D1 - WEST TEXAS / NEW MEXICO	6700 5-7000'	Z22FFE	Oil
D1 - WEST TEXAS / NEW MEXICO	12500 10-15000'	Z22KQL	Oil
D1 - WEST TEXAS / NEW MEXICO	8600 7-10000'	Z22KQM	Oil
D1 - WEST TEXAS / NEW MEXICO	12500 10-15000'	Z22KQP	Oil

OPERATOR
CIMAREX ENERGY CO.
WATERFORD OPERATING, LLC
CIMAREX ENERGY CO.
PARALLEL PETROLEUM CORPORATION
BEPCO, LP
YATES PETROLEUM CO
OGX RESOURCES LLC
BEPCO, LP
MARBOB ENERGY
NADEL AND GUSSMAN
CIMAREX ENERGY CO.
CHI ENERGY
EOG RESOURCES
COG OPERATING LLC
COG OPERATING LLC
COG OPERATING LLC
MACK ENERGY CO
MARBOB ENERGY
BURNETT OIL CO INC
CHESAPEAKE OPERATING, INC.
DEVON ENERGY CORP.
COG OPERATING LLC
MACK ENERGY CO
MARBOB ENERGY
CIMAREX ENERGY CO.
CIMAREX ENERGY CO.
CIMAREX ENERGY CO.
RUBICON OIL AND GAS LLC
APACHE CORPORATION
EOG RESOURCES
NEARBURG PRODUCTION COMPANY
WESTERN RESERVES OIL COMPANY, INC.
YATES PETROLEUM CO
BEPCO, LP
DEVON ENERGY CORP.
RKI EXPLORATION & PRODUCTION, LLC
OXY USA INC.
DEVON ENERGY CORP.
YATES PETROLEUM CO
DEVON ENERGY CORP.
MEWBOURNE OIL CO
MEWBOURNE OIL CO
PRIDE ENERGY
J. CLEO THOMPSON
EDGE PETROLEUM
CIMAREX ENERGY CO.
YATES PETROLEUM CO
COG OPERATING LLC
CONOCOPHILLIPS
FASKEN OIL AND RANCH, LTD.
COG OPERATING LLC
MARBOB ENERGY

Operator Parent
CIMAREX
WATERFORD OPERATING, LLC
CIMAREX
PARALLEL PET. CORP.
BEPCO Operating Co.
YATES PETROLEUM CO
OGX RESOURCES LLC
BEPCO Operating Co.
MARBOB ENERGY
NADEL AND GUSSMAN
CIMAREX
CHI ENERGY
EOG RESOURCES
COG OPERATING LLC
COG OPERATING LLC
COG OPERATING LLC
MACK ENERGY CO
MARBOB ENERGY
BURNETT OIL CO INC
CHESAPEAKE
DEVON
COG OPERATING LLC
MACK ENERGY CO
MARBOB ENERGY
CIMAREX
CIMAREX
CIMAREX
RUBICON OIL AND GAS LLC
APACHE
EOG RESOURCES
NEARBURG PROD. CO.
WESTERN RESERVES OIL COMPANY, INC.
YATES PETROLEUM CO
BEPCO Operating Co.
DEVON
RKI EXPLORATION & PRODUCTION, LLC
OXY
DEVON
YATES PETROLEUM CO
DEVON
MEWBOURNE OIL CO
MEWBOURNE OIL CO
PRIDE ENERGY
J. CLEO THOMPSON
EDGE PETROLEUM
CIMAREX
YATES PETROLEUM CO
COG OPERATING LLC
CONOCOPHILLIPS
FASKEN OIL AND RANCH, LTD.
COG OPERATING LLC
MARBOB ENERGY

COG OPERATING LLC
MEWBOURNE OIL CO
COG OPERATING LLC
CHESAPEAKE OPERATING, INC.
RANGE RESOURCES CORPORATION
ENCORE OPERATING LP
CHEVRON U.S.A., INC.
SAMSON RESOURCES CO
CHEVRON U.S.A., INC.
APACHE CORPORATION
MACK ENERGY CO
APACHE CORPORATION
STEPHENS AND JOHNSON OPERATING
CIMAREX ENERGY CO.
YATES PETROLEUM CO
CHESAPEAKE OPERATING, INC.

COG OPERATING LLC
MEWBOURNE OIL CO
COG OPERATING LLC
CHESAPEAKE
RANGE RESOURCES CORPORATION
ENCORE ENERGY
CHEVRONTEXACO
SAMSON
CHEVRONTEXACO
APACHE
MACK ENERGY CO
APACHE
STEPHENS AND JOHNSON OPERATING
CIMAREX
YATES PETROLEUM CO
CHESAPEAKE

RIG	SALESPERSON	SPUD DATE	STATE	STOCKPOINT
	4 MIDDLETON, CHRIS	39612	NEW MEXICO	HOBBS, NM
	42 MIDDLETON, CHRIS	39631	NEW MEXICO	HOBBS, NM
	623 GILL, KASEY	39628	NEW MEXICO	HOBBS, NM
	1 BAILEY, BOBBY	39630	NEW MEXICO	CARLSBAD, NM
	2 RUTLEDGE, JEREMY	39575	NEW MEXICO	HOBBS, NM
	3 RUTLEDGE, JEREMY	39604	NEW MEXICO	HOBBS, NM
	514 RUTLEDGE, JEREMY	39601	NEW MEXICO	HOBBS, NM
	3 RUTLEDGE, JEREMY	39603	NEW MEXICO	HOBBS, NM
	3 BAILEY, BOBBY	39615	NEW MEXICO	CARLSBAD, NM
	504 RUTLEDGE, JEREMY	39618	NEW MEXICO	HOBBS, NM
	74 GILL, KASEY	39629	NEW MEXICO	HOBBS, NM
	510 GILL, KASEY	39633	NEW MEXICO	HOBBS, NM
	8 GILL, KASEY	39633	NEW MEXICO	HOBBS, NM
	8 GILL, KASEY	39636	NEW MEXICO	HOBBS, NM
	5 GILL, KASEY	39637	NEW MEXICO	HOBBS, NM
	1 GILL, KASEY	39638	NEW MEXICO	HOBBS, NM
	7 GILL, KASEY	39639	NEW MEXICO	HOBBS, NM
	2 GILL, KASEY	39643	NEW MEXICO	HOBBS, NM
	5 GILL, KASEY	39643	NEW MEXICO	HOBBS, NM
	311 GILL, KASEY	39645	NEW MEXICO	HOBBS, NM
	493 GILL, KASEY	39650	NEW MEXICO	HOBBS, NM
	4 GILL, KASEY	39648	NEW MEXICO	HOBBS, NM
	2 GILL, KASEY	39649	NEW MEXICO	HOBBS, NM
	1 GILL, KASEY	39623	NEW MEXICO	HOBBS, NM
	41 BAILEY, BOBBY	39627	NEW MEXICO	CARLSBAD, NM
	80 BAILEY, BOBBY	39635	NEW MEXICO	CARLSBAD, NM
	40 BAILEY, BOBBY	39626	NEW MEXICO	CARLSBAD, NM
	34 BAILEY, BOBBY	39631	NEW MEXICO	CARLSBAD, NM
	11 BAILEY, BOBBY	39640	NEW MEXICO	CARLSBAD, NM
	4 BAILEY, BOBBY	39646	NEW MEXICO	CARLSBAD, NM
	11 BAILEY, BOBBY	39645	NEW MEXICO	CARLSBAD, NM
	5 BAILEY, BOBBY	39646	NEW MEXICO	CARLSBAD, NM
	4 BAILEY, BOBBY	39647	NEW MEXICO	CARLSBAD, NM
	46 RUTLEDGE, JEREMY	39620	NEW MEXICO	HOBBS, NM
M41	RUTLEDGE, JEREMY	39637	NEW MEXICO	HOBBS, NM
	1 RUTLEDGE, JEREMY	39635	NEW MEXICO	HOBBS, NM
	370 RUTLEDGE, JEREMY	39643	NEW MEXICO	HOBBS, NM
	7 RUTLEDGE, JEREMY	39645	NEW MEXICO	HOBBS, NM
	9 RUTLEDGE, JEREMY	39652	NEW MEXICO	HOBBS, NM
	33 COLLINS, TREY	39501	NEW MEXICO	HOBBS, NM
	45 COLLINS, TREY	39605	NEW MEXICO	HOBBS, NM
	47 COLLINS, TREY	39612	NEW MEXICO	HOBBS, NM
	1 MIDDLETON, CHRIS	39568	NEW MEXICO	HOBBS, NM
	12 MIDDLETON, CHRIS	39599	NEW MEXICO	HOBBS, NM
	6 MIDDLETON, CHRIS	39620	NEW MEXICO	HOBBS, NM
	482 MIDDLETON, CHRIS	39632	NEW MEXICO	HOBBS, NM
	511 MIDDLETON, CHRIS	39650	NEW MEXICO	HOBBS, NM
	10 GILL, KASEY	39640	NEW MEXICO	HOBBS, NM
	39 GILL, KASEY	39641	NEW MEXICO	HOBBS, NM
	48 GILL, KASEY	39643	NEW MEXICO	HOBBS, NM
	35 GILL, KASEY	39647	NEW MEXICO	HOBBS, NM
	4 GILL, KASEY	39647	NEW MEXICO	HOBBS, NM

38 GILL, KASEY	39651 NEW MEXICO	HOBBS, NM
41 COLLINS, TREY	39627 NEW MEXICO	HOBBS, NM
498 COLLINS, TREY	39645 NEW MEXICO	HOBBS, NM
6 COLLINS, TREY	39616 NEW MEXICO	HOBBS, NM
101 COLLINS, TREY	39636 NEW MEXICO	HOBBS, NM
5 COLLINS, TREY	39635 NEW MEXICO	HOBBS, NM
M06 COLLINS, TREY	39644 NEW MEXICO	HOBBS, NM
10 COLLINS, TREY	39627 NEW MEXICO	HOBBS, NM
22 COLLINS, TREY	39635 NEW MEXICO	HOBBS, NM
20 COLLINS, TREY	39640 NEW MEXICO	HOBBS, NM
3 COLLINS, TREY	39642 NEW MEXICO	HOBBS, NM
8 COLLINS, TREY	39644 NEW MEXICO	HOBBS, NM
3 COLLINS, TREY	39646 NEW MEXICO	HOBBS, NM
75 RUTLEDGE, JEREMY	39639 NEW MEXICO	HOBBS, NM
6 RUTLEDGE, JEREMY	39644 NEW MEXICO	HOBBS, NM
142 RUTLEDGE, JEREMY	39652 NEW MEXICO	HOBBS, NM

WELL NAME	WELL NO.
MIDWAY -17- FEDERAL	1
CRYSTAL DIAMOND	133
KINAHAN 20 FED	3
OLD ROSEBUD 1524-36A STATE	1
BIG EDDY UNIT	171
BEHIKE -BKE- STATE COM	1
PURDY -8- FEDERAL	1
POKER LAKE UNIT	274
CRACKAJACK FEDERAL COM	2
HANNIBAL FEE	2
CROW FLATS 16 ST	4H
OXY WHIP SNAKE FED	1
SAND TANK 9 FED	1H
ELECTRA FEDERAL	24
ELECTRA FEDERAL	20
SKELLY UNIT	968
NORTH POLE FEDERAL	2
FALCON FED	3
GISSLER -B-	43
GREENWOOD PRE-GRAYBURG	24
SHAKESPEARE -20- FEDERAL COM	1 H
G J WEST COOP UNIT	188
ESKIMO ST	1
RANDY FEDERAL	7
ARROYO VISTA -14- FEDERAL	1
PINTAIL -23- FEDERAL COM	1
WHITE CITY -14- FEDERAL	4
LAKWOOD	28-1
CONOCO STATE	11
NEW -25- FEDERAL	2 H
PARINA -23M- FEE	1
LAKE MCMILLIAN LEASE"21"	2
TERRY FEDERAL COM	6
BIG EDDY UNIT	202
NORTH PURE GOLD -9- FEDERAL	10 H
RDX -16-	2
CYPRESS -33- FEDERAL	1 H
DUBLIN -8- FEE COM	3
STOGEY -BLG- STATE COM	1 H
ARENA ROJA FEDERAL UNIT	5
OSUDO -9- STATE COM	2
PALOMA -20- STATE COM	1
BAGLEY -22- STATE	1
GAINER -22-	1
SOUTH LOVINGTON -25-	1
MISSOURI UNIT 13 FEE	5-H
PARTON -BGY- STATE	1
GC FED	4
MCA UNIT	391
FEDERAL -26A-	3
MC FEDERAL	24
RUGBURN STATE	2

BC FEDERAL	19
SPARROW -22-	1
EAGLE FEATHER FEDERAL	2
OSUDO -22- STATE	1
CHRISTMAS -28-	3
ENCORE -M- STATE	1
C H WEIR -B-	15
CATTLEMAN -4- STATE	1
W T MCCOMACK	26
HAWK -B1-	68
BOYZ FEE	2
DIXIE QUEEN	2
WEATHERLY	9
SMITH	2
AMAZING -BAZ- FEDERAL	3
LOST TANK -16- STATE	1

CONTRACTOR NAME	COUNTY NAME	DISTRICT / AREA
SILVER OAK DRILLING LLC	CHAVES	D1 - WEST TEXAS / NEW MEXICO
SILVER OAK DRILLING LLC	CHAVES	D1 - WEST TEXAS / NEW MEXICO
PATRIOT DRILLING, LLC	EDDY	D1 - WEST TEXAS / NEW MEXICO
PATTERSON-UTI DRILLING CO., LP	EDDY	D1 - WEST TEXAS / NEW MEXICO
LATSHAW DRILLING & EXPLORATION COMPANY	EDDY	D1 - WEST TEXAS / NEW MEXICO
MCVAY DRILLING COMPANY	EDDY	D1 - WEST TEXAS / NEW MEXICO
PATRIOT DRILLING, LLC	EDDY	D1 - WEST TEXAS / NEW MEXICO
PATTERSON-UTI DRILLING CO., LP	EDDY	D1 - WEST TEXAS / NEW MEXICO
PATTERSON-UTI DRILLING CO., LP	EDDY	D1 - WEST TEXAS / NEW MEXICO
PATRIOT DRILLING, LLC	EDDY	D1 - WEST TEXAS / NEW MEXICO
CAPSTAR DRILLING, LP	EDDY	D1 - WEST TEXAS / NEW MEXICO
UNITED DRILLING, INC. (NM)	EDDY	D1 - WEST TEXAS / NEW MEXICO
SILVER OAK DRILLING LLC	EDDY	D1 - WEST TEXAS / NEW MEXICO
SILVER OAK DRILLING LLC	EDDY	D1 - WEST TEXAS / NEW MEXICO
SILVER OAK DRILLING LLC	EDDY	D1 - WEST TEXAS / NEW MEXICO
SILVER OAK DRILLING LLC	EDDY	D1 - WEST TEXAS / NEW MEXICO
TEACO DRILLING	EDDY	D1 - WEST TEXAS / NEW MEXICO
SILVER OAK DRILLING LLC	EDDY	D1 - WEST TEXAS / NEW MEXICO
PATTERSON-UTI DRILLING CO., LP	EDDY	D1 - WEST TEXAS / NEW MEXICO
HELMERICH & PAYNE I.D.C.	EDDY	D1 - WEST TEXAS / NEW MEXICO
KEY ENERGY SERVICES, INC.	LEA	D1 - WEST TEXAS / NEW MEXICO
HELMERICH & PAYNE I.D.C.	LEA	D1 - WEST TEXAS / NEW MEXICO
PATTERSON-UTI DRILLING CO., LP	LEA	D1 - WEST TEXAS / NEW MEXICO
NABORS DRILLING USA, LP	LEA	D1 - WEST TEXAS / NEW MEXICO
BASIC ENERGY SERVICES, INC.	LEA	D1 - WEST TEXAS / NEW MEXICO
HELMERICH & PAYNE I.D.C.	LEA	D1 - WEST TEXAS / NEW MEXICO
PATTERSON-UTI DRILLING CO., LP	LEA	D1 - WEST TEXAS / NEW MEXICO
DHS DRILLING COMPANY	LEA	D1 - WEST TEXAS / NEW MEXICO
MCVAY DRILLING COMPANY	LEA	D1 - WEST TEXAS / NEW MEXICO

ESTIMATED TOTAL DEPTH	FILE NUMBER	BHI DRILLING FOR
7729	Z238G2	Oil
13426	Z238G8	Oil
12500	Z22EGE	Oil
11950	Z22EGG	Gas
11975	Z22EGH	Oil
12900	Z22EGI	Gas
13500	Z22EGJ	Gas
11850	Z22EGK	Gas
11400	Z22EGM	Gas
9250	Z22EGN	Oil
3500	Z22EGO	Oil
3800	Z22IGE	Oil
6600	Z22R77	Oil
6500	Z22R7G	Oil
7063	Z238G1	Oil
5550	Z238G3	Oil
3500	Z238G4	Oil
5500	Z238G7	Oil
16600	Z23A4C	Oil
12480	Z23A4E	Gas
13000	Z22IFU	Oil
13810	Z22R61	Gas
13800	Z22R70	Gas
5100	Z22R73	Oil
7000	Z22R7D	Oil
7215	Z22R7E	Oil
7200	Z22R7F	Oil
14000	Z23173	Gas
13500	Z238G5	Gas

OPERATOR NAME	RIG NAME OR NUMBER	SALESPERSON
MACK ENERGY CO		2 MIDDLETON, CHRIS
YATES PETROLEUM CO		10 MIDDLETON, CHRIS
MARBOB ENERGY		2 BAILEY, BOBBY
MEWBOURNE OIL CO		41 BAILEY, BOBBY
CHESAPEAKE OPERATING, INC.		6 BAILEY, BOBBY
EOG RESOURCES		4 BAILEY, BOBBY
MARBOB ENERGY		3 BAILEY, BOBBY
MEWBOURNE OIL CO		45 BAILEY, BOBBY
MEWBOURNE OIL CO		47 BAILEY, BOBBY
YATES PETROLEUM CO		6 BAILEY, BOBBY
MEWBOURNE OIL CO		14 BAILEY, BOBBY
LIME ROCK RESOURCES		22 MIDDLETON, CHRIS
COG OPERATING LLC		1 RUTLEDGE, JEREMY
COG OPERATING LLC		8 RUTLEDGE, JEREMY
MACK ENERGY CO		7 MIDDLETON, CHRIS
COG OPERATING LLC		5 MIDDLETON, CHRIS
MARBOB ENERGY		1 MIDDLETON, CHRIS
COG OPERATING LLC		4 MIDDLETON, CHRIS
BOPCO LP		488 RUTLEDGE, JEREMY
BOPCO LP		317 BAILEY, BOBBY
ENERGEN RESOURCES CORP.		482 MIDDLETON, CHRIS
OXY USA INC.		372 RUTLEDGE, JEREMY
READ AND STEVENS INCORPORATED		80 RUTLEDGE, JEREMY
CHEVRON U.S.A., INC.	M06	RUTLEDGE, JEREMY
COG OPERATING LLC		38 RUTLEDGE, JEREMY
CONOCOPHILLIPS		306 RUTLEDGE, JEREMY
RANGE RESOURCES CORPORATION		63 RUTLEDGE, JEREMY
GMT EXPLORATION		24 RUTLEDGE, JEREMY
PURVIS OIL CORP.		10 MIDDLETON, CHRIS

SPUD DATE	STATE / PROVINCE	STOCKPOINT NAME
2/7/09 0:00	NEW MEXICO	HOBBS, NM
2/18/09 0:00	NEW MEXICO	HOBBS, NM
1/29/09 0:00	NEW MEXICO	CARLSBAD, NM
2/3/09 0:00	NEW MEXICO	CARLSBAD, NM
2/1/09 0:00	NEW MEXICO	CARLSBAD, NM
2/2/09 0:00	NEW MEXICO	CARLSBAD, NM
2/5/09 0:00	NEW MEXICO	CARLSBAD, NM
2/10/09 0:00	NEW MEXICO	CARLSBAD, NM
2/12/09 0:00	NEW MEXICO	CARLSBAD, NM
2/12/09 0:00	NEW MEXICO	CARLSBAD, NM
2/17/09 0:00	NEW MEXICO	CARLSBAD, NM
2/4/09 0:00	NEW MEXICO	HOBBS, NM
2/4/09 0:00	NEW MEXICO	HOBBS, NM
2/20/09 0:00	NEW MEXICO	HOBBS, NM
2/1/09 0:00	NEW MEXICO	HOBBS, NM
2/17/09 0:00	NEW MEXICO	HOBBS, NM
2/13/09 0:00	NEW MEXICO	HOBBS, NM
2/17/09 0:00	NEW MEXICO	HOBBS, NM
1/8/09 0:00	NEW MEXICO	HOBBS, NM
1/13/09 0:00	NEW MEXICO	CARLSBAD, NM
12/23/08 0:00	NEW MEXICO	HOBBS, NM
11/27/08 0:00	NEW MEXICO	HOBBS, NM
1/26/09 0:00	NEW MEXICO	HOBBS, NM
1/29/09 0:00	NEW MEXICO	HOBBS, NM
2/14/09 0:00	NEW MEXICO	HOBBS, NM
2/1/09 0:00	NEW MEXICO	HOBBS, NM
2/13/09 0:00	NEW MEXICO	HOBBS, NM
1/6/09 0:00	NEW MEXICO	HOBBS, NM
2/13/09 0:00	NEW MEXICO	HOBBS, NM

WELL NAME	WELL NUMBER
PEERY FEDERAL	7
NINJA -BMN- STATE COM	1 H
REAR VIEW STATE COM	1
BRADLEY -31- FEDERAL COM	3
PLU ROSS RANCH -6- FEDERAL	1 H
MUZZY -2- STATE COM	1
SPANKY FEDERAL COM	1
BURTON -4- FEDERAL COM	2
PENLON RANCH -24- STATE	2
KNOLL -AOK- FEDERAL	3
LONG DRAW -10K-	1
KERSEY WILLIAMS -A- FEDERAL	9
SKELLY UNIT	975
SKELLY UNIT	966
GIANTS FEDERAL COM	2
G J WEST COOP UNIT	225
N B TWEEN STATE	5
FOLK FEDERAL	6
POKER LAKE UNIT	199
INDIAN DRAW DEEP -7- COM	3
WLSU	25
BELL LAKE	32
HIGHWAY -5- FEDERAL COM	1
CENTRAL VACUUM UNIT	238
MC FEDERAL	36
SEMU	176
DOWNES	6
NW RAPTOR	1
ANTELOPE	1

CONTRACTOR NAME	COUNTY NAME
UNITED DRILLING, INC. (NM)	CHAVES
PATRIOT DRILLING, LLC	CHAVES
SILVER OAK DRILLING LLC	CHAVES
PATRIOT DRILLING, LLC	CHAVES
PROPETRO SERVICES, INC.	CHAVES
SPRADLING, LP	CHAVES
PATTERSON-UTI DRILLING COMPANY, LP	EDDY
UNITED DRILLING, INC. (NM)	EDDY
PATTERSON-UTI DRILLING COMPANY, LP	EDDY
MCVAY DRILLING COMPANY	EDDY
SILVER OAK DRILLING LLC	EDDY
SILVER OAK DRILLING LLC	EDDY
PATTERSON-UTI DRILLING COMPANY, LP	EDDY
AMERIMEX DRILLING I, LTD.	EDDY
SILVER OAK DRILLING LLC	EDDY
SILVER OAK DRILLING LLC	EDDY
SILVER OAK DRILLING LLC	EDDY
PATTERSON-UTI DRILLING COMPANY, LP	EDDY
SILVER OAK DRILLING LLC	EDDY
UNITED DRILLING, INC. (NM)	EDDY
TEACO DRILLING	EDDY
PATTERSON-UTI DRILLING COMPANY, LP	EDDY
PATRIOT DRILLING, LLC	EDDY
PATTERSON-UTI DRILLING COMPANY, LP	EDDY
UNITED DRILLING, INC. (NM)	EDDY
J.W. DRILLING, INC.	EDDY
PATTERSON-UTI DRILLING COMPANY, LP	EDDY
J.W. DRILLING, INC.	EDDY
MCVAY DRILLING COMPANY	EDDY
BASIC ENERGY SERVICES, INC.	EDDY
MCVAY DRILLING COMPANY	EDDY
SILVER OAK DRILLING LLC	EDDY
PATRIOT DRILLING, LLC	EDDY
J.W. DRILLING, INC.	EDDY
PATTERSON-UTI DRILLING COMPANY, LP	EDDY
NABORS DRILLING USA, LP	EDDY
SILVER OAK DRILLING LLC	EDDY
J.W. DRILLING, INC.	EDDY
UNITED DRILLING, INC. (NM)	EDDY
PERMIAN DRILLING COMPANY	EDDY
PATTERSON-UTI DRILLING COMPANY, LP	EDDY
HELMERICH & PAYNE I.D.C.	EDDY
PERMIAN DRILLING COMPANY	LEA
PATTERSON-UTI DRILLING COMPANY, LP	LEA
GOLDEN EAGLE DRILLING CO.	LEA
KEY ENERGY SERVICES, INC.	LEA
PERMIAN DRILLING COMPANY	LEA
MCVAY DRILLING COMPANY	LEA
BASIC ENERGY SERVICES, INC.	LEA
BASIC ENERGY SERVICES, INC.	LEA
PATRIOT DRILLING, LLC	LEA
PERMIAN DRILLING COMPANY	LEA

SILVER OAK DRILLING LLC	LEA
CAPSTAR DRILLING, LP	LEA
PATTERSON-UTI DRILLING COMPANY, LP	LEA
NABORS DRILLING USA, LP	LEA
CAPSTAR DRILLING, LP	LEA
CAPSTAR DRILLING, LP	LEA
BASIC ENERGY SERVICES, INC.	LEA
TRAILBLAZER DRILLING	LEA
PATTERSON-UTI DRILLING COMPANY, LP	LEA
MCVAY DRILLING COMPANY	LEA
PATTERSON-UTI DRILLING COMPANY, LP	LEA
MCVAY DRILLING COMPANY	LEA
PATTERSON-UTI DRILLING COMPANY, LP	LEA
PATTERSON-UTI DRILLING COMPANY, LP	LEA
NABORS DRILLING USA, LP	LEA
CAPSTAR DRILLING, LP	LEA
PATTERSON-UTI DRILLING COMPANY, LP	LEA
C.C. FORBES CO., LLP	LEA
FELDERHOFF BROTHERS DRILLING, LLC	LEA
FAITH DRILLING, LLC (TEXAS)	LEA

DISTRICT / AREA	ESTIMATED TOTAL DEPTH	FILE NUMBER
D1 - WEST TEXAS / NEW MEXICO	8000	Z21VV4
D1 - WEST TEXAS / NEW MEXICO	13394	Z21VV5
D1 - WEST TEXAS / NEW MEXICO	4737	Z229TA
D1 - WEST TEXAS / NEW MEXICO	4750	Z22EE8
D1 - WEST TEXAS / NEW MEXICO	4300	Z22IDE
D1 - WEST TEXAS / NEW MEXICO	4500	Z22IDG
D1 - WEST TEXAS / NEW MEXICO	6511	Z229SB
D1 - WEST TEXAS / NEW MEXICO	6000	Z229ST
D1 - WEST TEXAS / NEW MEXICO	6890	Z229T1
D1 - WEST TEXAS / NEW MEXICO	7994	Z229T2
D1 - WEST TEXAS / NEW MEXICO	7155	Z229T5
D1 - WEST TEXAS / NEW MEXICO	5950	Z229T7
D1 - WEST TEXAS / NEW MEXICO	10763	Z229T9
D1 - WEST TEXAS / NEW MEXICO	9100	Z229TB
D1 - WEST TEXAS / NEW MEXICO	6000	Z229TM
D1 - WEST TEXAS / NEW MEXICO	6500	Z229TN
D1 - WEST TEXAS / NEW MEXICO	12500	Z229TO
D1 - WEST TEXAS / NEW MEXICO	11450	Z229TR
D1 - WEST TEXAS / NEW MEXICO	6000	Z229TS
D1 - WEST TEXAS / NEW MEXICO	6500	Z229TT
D1 - WEST TEXAS / NEW MEXICO	6150	Z229TU
D1 - WEST TEXAS / NEW MEXICO	12350	Z22EEC
D1 - WEST TEXAS / NEW MEXICO	12200	Z22EEN
D1 - WEST TEXAS / NEW MEXICO	11500	Z22EEO
D1 - WEST TEXAS / NEW MEXICO	3100	Z22EEP
D1 - WEST TEXAS / NEW MEXICO	4910	Z22EEQ
D1 - WEST TEXAS / NEW MEXICO	12660	Z22EER
D1 - WEST TEXAS / NEW MEXICO	9950	Z22EEU
D1 - WEST TEXAS / NEW MEXICO	9000	Z22EEV
D1 - WEST TEXAS / NEW MEXICO	9600	Z22EF1
D1 - WEST TEXAS / NEW MEXICO	12500	Z22KQO
D1 - WEST TEXAS / NEW MEXICO	8320	Z22KQQ
D1 - WEST TEXAS / NEW MEXICO	6400	Z22KQS
D1 - WEST TEXAS / NEW MEXICO	12800	Z22KQT
D1 - WEST TEXAS / NEW MEXICO	13100	Z22R4F
D1 - WEST TEXAS / NEW MEXICO	8045	Z22R4H
D1 - WEST TEXAS / NEW MEXICO	9300	Z22R4J
D1 - WEST TEXAS / NEW MEXICO	7600	Z22R4L
D1 - WEST TEXAS / NEW MEXICO	5200	Z22R4M
D1 - WEST TEXAS / NEW MEXICO	7200	Z22R4N
D1 - WEST TEXAS / NEW MEXICO	10938	Z22R4O
D1 - WEST TEXAS / NEW MEXICO	7800	Z22R4Q
D1 - WEST TEXAS / NEW MEXICO	13000	Z21VU8
D1 - WEST TEXAS / NEW MEXICO	12420	Z21VUN
D1 - WEST TEXAS / NEW MEXICO	12000	Z21VUS
D1 - WEST TEXAS / NEW MEXICO	12000	Z21VUU
D1 - WEST TEXAS / NEW MEXICO	6100	Z229SN
D1 - WEST TEXAS / NEW MEXICO	9800	Z229T3
D1 - WEST TEXAS / NEW MEXICO	10245	Z229T4
D1 - WEST TEXAS / NEW MEXICO	7000	Z229TC
D1 - WEST TEXAS / NEW MEXICO	10975	Z229TD
D1 - WEST TEXAS / NEW MEXICO	2000	Z229TE

D1 - WEST TEXAS / NEW MEXICO	5000 Z229TF
D1 - WEST TEXAS / NEW MEXICO	4300 Z229TG
D1 - WEST TEXAS / NEW MEXICO	6800 Z229TH
D1 - WEST TEXAS / NEW MEXICO	7200 Z229TI
D1 - WEST TEXAS / NEW MEXICO	7000 Z229TJ
D1 - WEST TEXAS / NEW MEXICO	7000 Z229TL
D1 - WEST TEXAS / NEW MEXICO	7250 Z229TP
D1 - WEST TEXAS / NEW MEXICO	4410 Z229TQ
D1 - WEST TEXAS / NEW MEXICO	13800 Z22FE2
D1 - WEST TEXAS / NEW MEXICO	12000 Z22FF4
D1 - WEST TEXAS / NEW MEXICO	11600 Z22FG3
D1 - WEST TEXAS / NEW MEXICO	13500 Z22IDC
D1 - WEST TEXAS / NEW MEXICO	12000 Z22IDD
D1 - WEST TEXAS / NEW MEXICO	8400 Z22IDF
D1 - WEST TEXAS / NEW MEXICO	9800 Z22QA9
D1 - WEST TEXAS / NEW MEXICO	7200 Z22QAA
D1 - WEST TEXAS / NEW MEXICO	13700 Z22R4I
D1 - WEST TEXAS / NEW MEXICO	13100 Z22R4P
D1 - WEST TEXAS / NEW MEXICO	3800 Z22R4R
D1 - WEST TEXAS / NEW MEXICO	6800 Z22U4F

BHI DRILLING FOR	OPERATOR NAME	RIG NAME OR NUMBER	
Gas	WATERFORD OPERATING, LLC		42
Oil	CIMAREX ENERGY CO.		4
Oil	MACK ENERGY CO		2
Oil	PARALLEL PETROLEUM CORPORATION		1
Gas	MCKAY OIL		8
Oil	CANO PETRO OF NEW MEXICO, INC.		1
Oil	DEVON ENERGY CORP.		493
Oil	BURNETT OIL CO INC		5
Oil	CIMAREX ENERGY CO.		74
Oil	EOG RESOURCES		8
Oil	MACK ENERGY CO		7
Oil	COG OPERATING LLC		8
Oil	CHI OPERATING INC.		510
Oil	NADEL AND GUSSMAN		1
Oil	COG OPERATING LLC		4
Oil	COG OPERATING LLC		1
Oil	YATES PETROLEUM CO		10
Gas	OXY USA INC.		504
Oil	COG OPERATING LLC		5
Oil	CIMAREX ENERGY CO.		41
Oil	PREMIER OIL & GAS		1
Gas	CIMAREX ENERGY CO.		80
Gas	MARBOB ENERGY		3
Oil	MEWBOURNE OIL CO		47
Oil	CIMAREX ENERGY CO.		40
Gas	YATES PETROLEUM CO		4
Gas	CIMAREX ENERGY CO.		623
Gas	RUBICON OIL AND GAS LLC		5
Gas	EOG RESOURCES		4
Gas	MEWBOURNE OIL CO		1297
Gas	DEVON ENERGY CORP.		7
Oil	YATES PETROLEUM CO		9
Oil	MARBOB ENERGY		6
Gas	BEPCO, LP		2
Gas	BEPCO, LP		46
Oil	DEVON ENERGY CORP.	M41	
Oil	YATES PETROLEUM CO		6
Oil	BEPCO, LP		3
Oil	NEARBURG PRODUCTION COMPANY		43
Oil	RKI EXPLORATION & PRODUCTION, LLC		1
Oil	CHESAPEAKE OPERATING, INC.		142
Oil	OXY USA INC.		370
Oil	EDGE PETROLEUM		6
Gas	YATES PETROLEUM CO		511
Oil	PRIDE ENERGY		2
Oil	CIMAREX ENERGY CO.		482
Oil	MARBOB ENERGY		4
Oil	LYNX PETROLEUM		6
Oil	DEVON ENERGY CORP.		34
Oil	COG OPERATING LLC		38
Oil	MARBOB ENERGY		2
Oil	EDGE PETROLEUM		5

Oil	MACK ENERGY CO		3
Oil	CHEVRON U.S.A., INC.		22
Oil	RANGE RESOURCES CORPORATION		101
Oil	CHEVRON U.S.A., INC.	M06	
Oil	APACHE CORPORATION		14
Oil	APACHE CORPORATION		8
Oil	COG OPERATING LLC		35
Oil	CONOCOPHILLIPS		39
Gas	COG OPERATING LLC		498
Gas	SAMSON RESOURCES CO		10
Gas	MEWBOURNE OIL CO		41
Gas	ENCORE OPERATING LP		5
Gas	CIMAREX ENERGY CO.		75
Oil	VANGUARD PERMIAN, LLC		54
Oil	CHESAPEAKE OPERATING, INC.		311
Oil	APACHE CORPORATION		20
Gas	FASKEN OIL AND RANCH, LTD.		48
Oil	BTA OIL PRODUCERS		109
Gas	ENERVEST OPERATING LLC		25
Oil	STEPHENS AND JOHNSON OPERATING		3

SALESPERSON	SPUD DATE	STATE / PROVINCE	STOCKPOINT NAME
MIDDLETON, CHRIS	39669	NEW MEXICO	HOBBS, NM
MIDDLETON, CHRIS	39674	NEW MEXICO	HOBBS, NM
GILL, KASEY	39675	NEW MEXICO	HOBBS, NM
BAILEY, BOBBY	39630	NEW MEXICO	CARLSBAD, NM
MIDDLETON, CHRIS	39685	NEW MEXICO	HOBBS, NM
MIDDLETON, CHRIS	39638	NEW MEXICO	HOBBS, NM
GILL, KASEY	39650	NEW MEXICO	HOBBS, NM
GILL, KASEY	39672	NEW MEXICO	HOBBS, NM
GILL, KASEY	39674	NEW MEXICO	HOBBS, NM
GILL, KASEY	39675	NEW MEXICO	HOBBS, NM
GILL, KASEY	39677	NEW MEXICO	HOBBS, NM
GILL, KASEY	39678	NEW MEXICO	HOBBS, NM
GILL, KASEY	39681	NEW MEXICO	HOBBS, NM
GILL, KASEY	39681	NEW MEXICO	HOBBS, NM
GILL, KASEY	39683	NEW MEXICO	HOBBS, NM
GILL, KASEY	39683	NEW MEXICO	HOBBS, NM
GILL, KASEY	39686	NEW MEXICO	HOBBS, NM
GILL, KASEY	39686	NEW MEXICO	HOBBS, NM
GILL, KASEY	39686	NEW MEXICO	HOBBS, NM
GILL, KASEY	39686	NEW MEXICO	HOBBS, NM
GILL, KASEY	39685	NEW MEXICO	HOBBS, NM
BAILEY, BOBBY	39635	NEW MEXICO	CARLSBAD, NM
BAILEY, BOBBY	39657	NEW MEXICO	CARLSBAD, NM
BAILEY, BOBBY	39660	NEW MEXICO	CARLSBAD, NM
BAILEY, BOBBY	39668	NEW MEXICO	CARLSBAD, NM
BAILEY, BOBBY	39673	NEW MEXICO	CARLSBAD, NM
BAILEY, BOBBY	39667	NEW MEXICO	CARLSBAD, NM
BAILEY, BOBBY	39678	NEW MEXICO	CARLSBAD, NM
BAILEY, BOBBY	39682	NEW MEXICO	CARLSBAD, NM
BAILEY, BOBBY	39684	NEW MEXICO	CARLSBAD, NM
RUTLEDGE, JEREMY	39645	NEW MEXICO	HOBBS, NM
RUTLEDGE, JEREMY	39652	NEW MEXICO	HOBBS, NM
RUTLEDGE, JEREMY	39653	NEW MEXICO	HOBBS, NM
RUTLEDGE, JEREMY	39640	NEW MEXICO	HOBBS, NM
RUTLEDGE, JEREMY	39666	NEW MEXICO	HOBBS, NM
RUTLEDGE, JEREMY	39673	NEW MEXICO	HOBBS, NM
RUTLEDGE, JEREMY	39679	NEW MEXICO	HOBBS, NM
RUTLEDGE, JEREMY	39668	NEW MEXICO	HOBBS, NM
RUTLEDGE, JEREMY	39667	NEW MEXICO	HOBBS, NM
RUTLEDGE, JEREMY	39678	NEW MEXICO	HOBBS, NM
RUTLEDGE, JEREMY	39679	NEW MEXICO	HOBBS, NM
RUTLEDGE, JEREMY	39679	NEW MEXICO	HOBBS, NM
MIDDLETON, CHRIS	39620	NEW MEXICO	HOBBS, NM
MIDDLETON, CHRIS	39650	NEW MEXICO	HOBBS, NM
MIDDLETON, CHRIS	39666	NEW MEXICO	HOBBS, NM
MIDDLETON, CHRIS	39671	NEW MEXICO	HOBBS, NM
GILL, KASEY	39665	NEW MEXICO	HOBBS, NM
GILL, KASEY	39677	NEW MEXICO	HOBBS, NM
GILL, KASEY	39678	NEW MEXICO	HOBBS, NM
GILL, KASEY	39680	NEW MEXICO	HOBBS, NM
GILL, KASEY	39681	NEW MEXICO	HOBBS, NM
GILL, KASEY	39681	NEW MEXICO	HOBBS, NM

COLLINS, TREY	39680 NEW MEXICO	HOBBS, NM
COLLINS, TREY	39683 NEW MEXICO	HOBBS, NM
COLLINS, TREY	39679 NEW MEXICO	HOBBS, NM
COLLINS, TREY	39683 NEW MEXICO	HOBBS, NM
COLLINS, TREY	39681 NEW MEXICO	HOBBS, NM
COLLINS, TREY	39677 NEW MEXICO	HOBBS, NM
GILL, KASEY	39686 NEW MEXICO	HOBBS, NM
GILL, KASEY	39682 NEW MEXICO	HOBBS, NM
COLLINS, TREY	39648 NEW MEXICO	HOBBS, NM
COLLINS, TREY	39627 NEW MEXICO	HOBBS, NM
COLLINS, TREY	39658 NEW MEXICO	HOBBS, NM
MIDDLETON, CHRIS	39681 NEW MEXICO	HOBBS, NM
MIDDLETON, CHRIS	39682 NEW MEXICO	HOBBS, NM
MIDDLETON, CHRIS	39689 NEW MEXICO	HOBBS, NM
COLLINS, TREY	39678 NEW MEXICO	HOBBS, NM
COLLINS, TREY	39685 NEW MEXICO	HOBBS, NM
RUTLEDGE, JEREMY	39678 NEW MEXICO	HOBBS, NM
RUTLEDGE, JEREMY	39685 NEW MEXICO	HOBBS, NM
COLLINS, TREY	39678 NEW MEXICO	HOBBS, NM
COLLINS, TREY	39677 NEW MEXICO	HOBBS, NM

WELL NAME	WELL NUMBER
CRYSTAL DIAMOND	116
YORKTOWN -12- FEE	2-H
PACKERS FEDERAL	1
OLD ROSEBUD 1524-36A STATE	1
EPPERS -B- FEDERAL	2
CATO SAN ANDRES UNIT	588
SHAKESPEARE -20- FEDERAL COM	1 H
GISSLER -B-	42
DRUMSTICK -7- FEDERAL COM	3
HOLLY -5- FEDERAL	2 H
OILERS FEDERAL	1
ELECTRA FEDERAL	23
WALLACE STATE COM	4 H
CHOLLA -1- FEDERAL	9
G J WEST COOP UNIT	196
SKELLY UNIT	970
FEDERAL FR	4
OXY CHECKER STATE	3
ELECTRA FEDERAL	33
HYDRUS 10 FED	3
DALE H PARKE -A- TRACT -1-	31
PINTAIL -23- FEDERAL COM	1
MULE 23 FEDERAL	1
HACKBERRY HILLS 31 STATE	2
PINTAIL -23- FEDERAL	3
NETWORK -BKW- FEDERAL COM	1 H
TANK -29- FEDERAL	2
MOMO -33-	1
SEINE	B6 FEE 1H
QUICK DRAW 14 E FED	1
DUBLIN -8- FEE COM	3
STOGEY -BLG- STATE COM	1 H
BLACK VELVET FEDERAL	1 H
BIG EDDY UNIT	160
BIG EDDY UNIT	220
NORTH PURE GOLD -9- FEDERAL	11 H
CANYON -BJK- STATE	1
POKER LAKE UNIT	239
EMERALD 32 FEDERAL	1
RDX -17-	2
QUEEN LAKE -20- FEDERAL	2 H
GOODNIGHT -27- FEDERAL	2 H
SOUTH LOVINGTON -25-	1
PARTON -BGY- STATE	1
INBE 13	2
CAUDILL WEST 17 FEE	2-H
SCAB FEDERAL	1
LUSK 31 FED	2
HULKSTER	2
LEAKER -CC- STATE	14
FALCON FEDERAL	2 H
SOUTHEAST LUSK -27- FEDERAL	1

ARKANSAS STATE	2
MITTIE WEATHERLY	9
STATE C-17	1
SCARBOROUGH ESTATE	10
EAST BLINEBRY DRINKARD UNIT	75
BUGLER	2
BC FEDERAL	26
MCA UNIT	406
EAGLE FEATHER FEDERAL	2
CATTLEMAN -4- STATE	1
PALOMA -28- STATE COM	2
ENCORE -28- STATE COM	1
MUDDY WATERS STATE COM	1
STATE SECTION I-LA	22
LANGLEY GREER	4
NORTHEAST DRINKARD UNIT	252
LING FEDERAL	4
8705 JV-P GEM	6 H
J W SHERRELL	11
WEATHERLY	10

CONTRACTOR	COUNTY
J.W. DRILLING, INC.	EDDY
MCVAY DRILLING COMPANY	EDDY
PATTERSON-UTI DRILLING COMPANY, LP	EDDY
J.W. DRILLING, INC.	EDDY
PATRIOT DRILLING, LLC	EDDY
NABORS DRILLING USA, LP	EDDY
PATTERSON-UTI DRILLING COMPANY, LP	EDDY
MCVAY DRILLING COMPANY	EDDY
PERMIAN DRILLING COMPANY	EDDY
GREY WOLF, INC.	EDDY
J.W. DRILLING, INC.	EDDY
NABORS DRILLING USA, LP	EDDY
PATRIOT DRILLING, LLC	EDDY
PERMIAN DRILLING COMPANY	EDDY
PATTERSON-UTI DRILLING COMPANY, LP	EDDY
MIXON DRILLING, INC.	EDDY
PATTERSON-UTI DRILLING COMPANY, LP	EDDY
PATTERSON-UTI DRILLING COMPANY, LP	EDDY
UNITED DRILLING, INC. (NM)	EDDY
PATTERSON-UTI DRILLING COMPANY, LP	EDDY
MCVAY DRILLING COMPANY	EDDY
SILVER OAK DRILLING LLC	EDDY
UNITED DRILLING, INC. (NM)	EDDY
UNITED DRILLING, INC. (NM)	EDDY
PATRIOT DRILLING, LLC	EDDY
PERMIAN DRILLING COMPANY	EDDY
SILVER OAK DRILLING LLC	EDDY
UNITED DRILLING, INC. (NM)	EDDY
PROPETRO SERVICES, INC.	EDDY
SILVER OAK DRILLING LLC	EDDY
SILVER OAK DRILLING LLC	EDDY
SILVER OAK DRILLING LLC	EDDY
TEACO DRILLING	EDDY
SILVER OAK DRILLING LLC	EDDY
SILVER OAK DRILLING LLC	EDDY
PATTERSON-UTI DRILLING COMPANY, LP	EDDY
J.W. DRILLING, INC.	CHAVES
TEACO DRILLING	CHAVES
PATRIOT DRILLING, LLC	CHAVES
GREY WOLF, INC.	LEA
GOLDEN EAGLE DRILLING CO.	LEA
PATRIOT DRILLING, LLC	LEA
MCVAY DRILLING COMPANY	LEA
PATTERSON-UTI DRILLING COMPANY, LP	LEA
PATTERSON-UTI DRILLING COMPANY, LP	LEA
CAPSTAR DRILLING, LP	LEA
GOLDEN EAGLE DRILLING CO.	LEA
PATTERSON-UTI DRILLING COMPANY, LP	LEA
FORSTER DRILLING CORPORATION	LEA
PATTERSON-UTI DRILLING COMPANY, LP	LEA
SILVER OAK DRILLING LLC	LEA
PATTERSON-UTI DRILLING COMPANY, LP	LEA

PATTERSON-UTI DRILLING COMPANY, LP	LEA
KEY ENERGY SERVICES, INC.	LEA
NABORS DRILLING USA, LP	LEA
PERMIAN DRILLING COMPANY	LEA
BASIC ENERGY SERVICES, INC.	LEA
SILVER OAK DRILLING LLC	LEA
CAPSTAR DRILLING, LP	LEA
PATTERSON-UTI DRILLING COMPANY, LP	LEA
UNITED DRILLING, INC. (NM)	LEA
LATSHAW DRILLING & EXPLORATION COMPANY	LEA
CAPSTAR DRILLING, LP	LEA
CAPSTAR DRILLING, LP	LEA

DISTRICT	EST. TD.	TD Group	FILE NO	OIL/GAS FLAG
D1 - WEST TEXAS / NEW MEXICO	13250	10-15000'	Z1TM9G	Gas
D1 - WEST TEXAS / NEW MEXICO	12269	10-15000'	Z1TM9I	Gas
D1 - WEST TEXAS / NEW MEXICO	11900	10-15000'	Z1TM9K	Gas
D1 - WEST TEXAS / NEW MEXICO	9500	7-10000'	Z1TM9L	Oil
D1 - WEST TEXAS / NEW MEXICO	12800	10-15000'	Z1TM9O	Gas
D1 - WEST TEXAS / NEW MEXICO	12800	10-15000'	Z1TM9P	Gas
D1 - WEST TEXAS / NEW MEXICO	12200	10-15000'	Z1TM9Q	Gas
D1 - WEST TEXAS / NEW MEXICO	12800	10-15000'	Z1TM9S	Gas
D1 - WEST TEXAS / NEW MEXICO	13000	10-15000'	Z1TM9T	Gas
D1 - WEST TEXAS / NEW MEXICO	11800	10-15000'	Z1TM9U	Gas
D1 - WEST TEXAS / NEW MEXICO	7500	7-10000'	Z1TM9V	Oil
D1 - WEST TEXAS / NEW MEXICO	6500	5-7000'	Z1TMA0	Oil
D1 - WEST TEXAS / NEW MEXICO	11900	10-15000'	Z1TMA1	Gas
D1 - WEST TEXAS / NEW MEXICO	7576	7-10000'	Z1TMA2	Oil
D1 - WEST TEXAS / NEW MEXICO	11300	10-15000'	Z1TMA3	Gas
D1 - WEST TEXAS / NEW MEXICO	3200	0-5000'	Z21EJB	Oil
D1 - WEST TEXAS / NEW MEXICO	7310	7-10000'	Z21EJH	Oil
D1 - WEST TEXAS / NEW MEXICO	10500	10-15000'	Z21EJQ	Gas
D1 - WEST TEXAS / NEW MEXICO	5000	0-5000'	Z21VU7	Oil
D1 - WEST TEXAS / NEW MEXICO	11500	10-15000'	Z229QV	Gas
D1 - WEST TEXAS / NEW MEXICO	8500	7-10000'	Z229R4	Gas
D1 - WEST TEXAS / NEW MEXICO	7000	5-7000'	Z229R5	Oil
D1 - WEST TEXAS / NEW MEXICO	6000	5-7000'	Z229R9	Oil
D1 - WEST TEXAS / NEW MEXICO	6000	5-7000'	Z229RA	Oil
D1 - WEST TEXAS / NEW MEXICO	8500	7-10000'	Z229RE	Oil
D1 - WEST TEXAS / NEW MEXICO	6150	5-7000'	Z229RF	Oil
D1 - WEST TEXAS / NEW MEXICO	6000	5-7000'	Z229RG	Oil
D1 - WEST TEXAS / NEW MEXICO	6000	5-7000'	Z22E9Q	Oil
D1 - WEST TEXAS / NEW MEXICO	7000	5-7000'	Z22E9R	Oil
D1 - WEST TEXAS / NEW MEXICO	5800	5-7000'	Z22E9S	Oil
D1 - WEST TEXAS / NEW MEXICO	5450	5-7000'	Z22E9T	Oil
D1 - WEST TEXAS / NEW MEXICO	5950	5-7000'	Z22E9U	Oil
D1 - WEST TEXAS / NEW MEXICO	6140	5-7000'	Z22E9V	Oil
D1 - WEST TEXAS / NEW MEXICO	8010	7-10000'	Z22EE5	Oil
D1 - WEST TEXAS / NEW MEXICO	9200	7-10000'	Z22EE6	Oil
D1 - WEST TEXAS / NEW MEXICO	8500	7-10000'	Z22EE7	Oil
D1 - WEST TEXAS / NEW MEXICO	5315	5-7000'	Z21VTJ	Oil
D1 - WEST TEXAS / NEW MEXICO	5890	5-7000'	Z21VTV	Oil
D1 - WEST TEXAS / NEW MEXICO	8615	7-10000'	Z21VU6	Oil
D1 - WEST TEXAS / NEW MEXICO	16600	over 15000'	Z1ROTG	Gas
D1 - WEST TEXAS / NEW MEXICO	11640	10-15000'	Z1RTFJ	Gas
D1 - WEST TEXAS / NEW MEXICO	12700	10-15000'	Z21EJO	Gas
D1 - WEST TEXAS / NEW MEXICO	11650	10-15000'	Z21T2F	Gas
D1 - WEST TEXAS / NEW MEXICO	12100	10-15000'	Z21T3B	Gas
D1 - WEST TEXAS / NEW MEXICO	11500	10-15000'	Z21T3D	Gas
D1 - WEST TEXAS / NEW MEXICO	7000	5-7000'	Z21T3G	Oil
D1 - WEST TEXAS / NEW MEXICO	10700	10-15000'	Z21VSV	Oil
D1 - WEST TEXAS / NEW MEXICO	12280	10-15000'	Z21VTD	Gas
D1 - WEST TEXAS / NEW MEXICO	12850	10-15000'	Z21VTI	Gas
D1 - WEST TEXAS / NEW MEXICO	12450	10-15000'	Z21VTM	Gas
D1 - WEST TEXAS / NEW MEXICO	9500	7-10000'	Z21VTR	Oil
D1 - WEST TEXAS / NEW MEXICO	9800	7-10000'	Z21VU0	Oil

D1 - WEST TEXAS / NEW MEXICO	8900 7-10000'	Z21VU2	Oil
D1 - WEST TEXAS / NEW MEXICO	11500 10-15000'	Z21VU4	Oil
D1 - WEST TEXAS / NEW MEXICO	8500 7-10000'	Z21VU5	Oil
D1 - WEST TEXAS / NEW MEXICO	13000 10-15000'	Z21VU8	Oil
D1 - WEST TEXAS / NEW MEXICO	7000 5-7000'	Z229RH	Oil
D1 - WEST TEXAS / NEW MEXICO	7250 7-10000'	Z22EA1	Oil
D1 - WEST TEXAS / NEW MEXICO	7300 7-10000'	Z22FE9	Oil
D1 - WEST TEXAS / NEW MEXICO	8950 7-10000'	Z22FEA	Oil
D1 - WEST TEXAS / NEW MEXICO	4200 0-5000'	Z22FEB	Oil
D1 - WEST TEXAS / NEW MEXICO	12700 10-15000'	Z22FED	Gas
D1 - WEST TEXAS / NEW MEXICO	4300 0-5000'	Z22FEH	Oil
D1 - WEST TEXAS / NEW MEXICO	7000 5-7000'	Z22FEJ	Oil

OPERATOR	Operator Parent	RIG
BEPCO, LP	BEPCO Operating Co.	2
ENCORE OPERATING LP	ENCORE ENERGY	5
CIMAREX ENERGY CO.	CIMAREX	80
OGX RESOURCES LLC	OGX RESOURCES LLC	5
MARBOB ENERGY	MARBOB ENERGY	2
PLANTATION OPERATING LLC	PLANTATION OPERATING LLC	311
DEVON ENERGY CORP.	DEVON	493
DEVON ENERGY CORP.	DEVON	7
YATES PETROLEUM CO	YATES PETROLEUM CO	3
OGX RESOURCES LLC	OGX RESOURCES LLC	514
BEPCO, LP	BEPCO Operating Co.	3
DEVON ENERGY CORP.	DEVON	M41
MARBOB ENERGY	MARBOB ENERGY	3
RKI EXPLORATION & PRODUCTION, LLC	RKI EXPLORATION & PRODUCTION, LLC	1
NADEL AND GUSSMAN	NADEL AND GUSSMAN	504
TANDEM ENERGY CORPORATION	TANDEM ENERGY CORPORATION	11
CIMAREX ENERGY CO.	CIMAREX	74
CIMAREX ENERGY CO.	CIMAREX	623
LIME ROCK RESOURCES	LIME ROCK RESOURCES	32
CHI ENERGY	CHI ENERGY	510
EOG RESOURCES	EOG RESOURCES	4
MACK ENERGY CO	MACK ENERGY CO	7
RAY WESTALL	RAY WESTALL	42
CIMAREX ENERGY CO.	CIMAREX	40
PARALLEL PETROLEUM CORPORATION	PARALLEL PET. CORP.	1
PREMIER OIL & GAS	PREMIER OIL & GAS	4
COG OPERATING LLC	COG OPERATING LLC	5
BURNETT OIL CO INC	BURNETT OIL CO INC	5
COG OPERATING LLC	COG OPERATING LLC	10
MACK ENERGY CO	MACK ENERGY CO	2
COG OPERATING LLC	COG OPERATING LLC	4
COG OPERATING LLC	COG OPERATING LLC	8
MARBOB ENERGY	MARBOB ENERGY	1
YATES PETROLEUM CO	YATES PETROLEUM CO	9
YATES PETROLEUM CO	YATES PETROLEUM CO	6
CHESAPEAKE OPERATING, INC.	CHESAPEAKE	142
YATES PETROLEUM CO	YATES PETROLEUM CO	4
YATES PETROLEUM CO	YATES PETROLEUM CO	2
CIMAREX ENERGY CO.	CIMAREX	4
DEVON ENERGY CORP.	DEVON	33
PRIDE ENERGY	PRIDE ENERGY	2
MARBOB ENERGY	MARBOB ENERGY	6
SAMSON RESOURCES CO	SAMSON	10
MEWBOURNE OIL CO	MEWBOURNE OIL CO	45
MEWBOURNE OIL CO	MEWBOURNE OIL CO	47
APACHE CORPORATION	APACHE	20
PRIDE ENERGY	PRIDE ENERGY	1
YATES PETROLEUM CO	YATES PETROLEUM CO	497
J. CLEO THOMPSON	J. CLEO THOMPSON	12
YATES PETROLEUM CO	YATES PETROLEUM CO	511
MACK ENERGY CO	MACK ENERGY CO	3
CIMAREX ENERGY CO.	CIMAREX	75

YATES PETROLEUM CO	YATES PETROLEUM CO	54
CIMAREX ENERGY CO.	CIMAREX	482
CHEVRON U.S.A., INC.	CHEVRONTEXACO	M06
EDGE PETROLEUM	EDGE PETROLEUM	6
COG OPERATING LLC	COG OPERATING LLC	38
COG OPERATING LLC	COG OPERATING LLC	1
APACHE CORPORATION	APACHE	8
OXY USA INC.	OXY	141
MELROSE OPERATING	MELROSE OPERATING	34
CHESAPEAKE OPERATING, INC.	CHESAPEAKE	6
CHEVRON U.S.A., INC.	CHEVRONTEXACO	22
APACHE CORPORATION	APACHE	11

SALESPERSON	SPUD DATE	STATE	STOCKPOINT
RUTLEDGE, JEREMY	39575	NEW MEXICO	HOBBS, NM
RUTLEDGE, JEREMY	39580	NEW MEXICO	HOBBS, NM
RUTLEDGE, JEREMY	39590	NEW MEXICO	HOBBS, NM
RUTLEDGE, JEREMY	39591	NEW MEXICO	HOBBS, NM
RUTLEDGE, JEREMY	39596	NEW MEXICO	HOBBS, NM
RUTLEDGE, JEREMY	39595	NEW MEXICO	HOBBS, NM
RUTLEDGE, JEREMY	39600	NEW MEXICO	HOBBS, NM
RUTLEDGE, JEREMY	39591	NEW MEXICO	HOBBS, NM
RUTLEDGE, JEREMY	39604	NEW MEXICO	HOBBS, NM
RUTLEDGE, JEREMY	39601	NEW MEXICO	HOBBS, NM
RUTLEDGE, JEREMY	39603	NEW MEXICO	HOBBS, NM
RUTLEDGE, JEREMY	39607	NEW MEXICO	HOBBS, NM
RUTLEDGE, JEREMY	39615	NEW MEXICO	HOBBS, NM
RUTLEDGE, JEREMY	39614	NEW MEXICO	HOBBS, NM
RUTLEDGE, JEREMY	39618	NEW MEXICO	HOBBS, NM
GILL, KASEY	39555	NEW MEXICO	HOBBS, NM
GILL, KASEY	39580	NEW MEXICO	HOBBS, NM
GILL, KASEY	39587	NEW MEXICO	HOBBS, NM
MIDDLETON, CHRIS	39608	NEW MEXICO	HOBBS, NM
GILL, KASEY	39593	NEW MEXICO	HOBBS, NM
GILL, KASEY	39598	NEW MEXICO	HOBBS, NM
GILL, KASEY	39603	NEW MEXICO	HOBBS, NM
GILL, KASEY	39604	NEW MEXICO	HOBBS, NM
GILL, KASEY	39606	NEW MEXICO	HOBBS, NM
GILL, KASEY	39609	NEW MEXICO	HOBBS, NM
GILL, KASEY	39612	NEW MEXICO	HOBBS, NM
GILL, KASEY	39611	NEW MEXICO	HOBBS, NM
GILL, KASEY	39619	NEW MEXICO	HOBBS, NM
GILL, KASEY	39619	NEW MEXICO	HOBBS, NM
GILL, KASEY	39620	NEW MEXICO	HOBBS, NM
GILL, KASEY	39618	NEW MEXICO	HOBBS, NM
GILL, KASEY	39621	NEW MEXICO	HOBBS, NM
GILL, KASEY	39623	NEW MEXICO	HOBBS, NM
RUTLEDGE, JEREMY	39619	NEW MEXICO	HOBBS, NM
RUTLEDGE, JEREMY	39613	NEW MEXICO	HOBBS, NM
RUTLEDGE, JEREMY	39624	NEW MEXICO	HOBBS, NM
MIDDLETON, CHRIS	39599	NEW MEXICO	HOBBS, NM
MIDDLETON, CHRIS	39608	NEW MEXICO	HOBBS, NM
MIDDLETON, CHRIS	39614	NEW MEXICO	HOBBS, NM
COLLINS, TREY	39501	NEW MEXICO	HOBBS, NM
MIDDLETON, CHRIS	39399	NEW MEXICO	HOBBS, NM
GILL, KASEY	39583	NEW MEXICO	HOBBS, NM
COLLINS, TREY	39584	NEW MEXICO	HOBBS, NM
COLLINS, TREY	39605	NEW MEXICO	HOBBS, NM
COLLINS, TREY	39612	NEW MEXICO	HOBBS, NM
COLLINS, TREY	39609	NEW MEXICO	HOBBS, NM
MIDDLETON, CHRIS	39568	NEW MEXICO	HOBBS, NM
MIDDLETON, CHRIS	39584	NEW MEXICO	HOBBS, NM
MIDDLETON, CHRIS	39599	NEW MEXICO	HOBBS, NM
MIDDLETON, CHRIS	39602	NEW MEXICO	HOBBS, NM
MIDDLETON, CHRIS	39602	NEW MEXICO	HOBBS, NM
MIDDLETON, CHRIS	39609	NEW MEXICO	HOBBS, NM

MIDDLETON, CHRIS	39611 NEW MEXICO	HOBBS, NM
MIDDLETON, CHRIS	39615 NEW MEXICO	HOBBS, NM
MIDDLETON, CHRIS	39618 NEW MEXICO	HOBBS, NM
MIDDLETON, CHRIS	39621 NEW MEXICO	HOBBS, NM
GILL, KASEY	39620 NEW MEXICO	HOBBS, NM
GILL, KASEY	39620 NEW MEXICO	HOBBS, NM
COLLINS, TREY	39612 NEW MEXICO	HOBBS, NM
COLLINS, TREY	39611 NEW MEXICO	HOBBS, NM
COLLINS, TREY	39619 NEW MEXICO	HOBBS, NM
COLLINS, TREY	39616 NEW MEXICO	HOBBS, NM
COLLINS, TREY	39620 NEW MEXICO	HOBBS, NM
COLLINS, TREY	39613 NEW MEXICO	HOBBS, NM

WELL NAME	WELL NO.
BIG EDDY UNIT	171
CK FEDERAL	4
HOMER STATE COM	2
COOPER 31 FEDERAL	1
COMMODE HUGGER FEE COM	2
CYPRESS	5
ALGERITA -32- STATE COM	1
INDIAN DRAW -12- FEE COM	3
BEHIKE -BKE- STATE COM	1
PURDY -8- FEDERAL	1
POKER LAKE UNIT	274
SPUD -16- STATE	7 H
CRACKAJACK FEDERAL COM	2
RDX -10-	1
HANNIBAL FEE	2
BALLARD GRAYBURG SAN ANDRES U	11-3T
NITRO -11- FEDERAL	2 H
GLENWOOD 28 FED COM	4
STALEY STATE	7
PINION FED COM	1
NIAGARA 3 FEE COM	1-H
SOONERS ST	1
LOCO HILL WATER DISPOSAL	1
HYDRUS -10- FEDERAL	4
THUNDER GLUCH 1525 4 FED	1
DALE H PARKE -A- TRACT -1-	33
POLARIS B	19
GISSLER B	44
WHITE STAR FEDERAL	15
BLACK CAT FEDERAL	2
G J WEST COOP UNIT	185
ELECTRA FEDERAL	21
RANDY FEDERAL	7
GLOW WORM -ALX- FEDERAL	15 H
TOMBSTONE -BMB- STATE	1
LOTOS -14- FEDERAL	1
FOOTBALL -BCF- FEDERAL	2 H
JERVIS -AYB- FEDERAL	7
MIDWAY -17- FEDERAL	1
ARENA ROJA FEDERAL UNIT	5
INBE -24-	1
MAGNUM PRONTO STATE COM	2
OSUDO -33- STATE COM	1
OSUDO -9- STATE COM	2
PALOMA -20- STATE COM	1
E W WALDEN	10
BAGLEY -22- STATE	1
WAYLON STATE UNIT	7
GAINER -22-	1
STRAIT -BLH- STATE	7
B LEE STATE	9
CAUDILL WEST -17- FEE	2

ABBY -BLF- STATE	1
ANTERO 12 FEE	5-H
CENTRAL VACUUM UNIT	456
SOUTH LOVINGTON -25-	1
GC FED	7
GC FEDERAL	8
HESTER -12-	9
BELL LAKE	28
JALMAT FIELD YATES SAND UNIT	187
OSUDO -22- STATE	1
C C FRISTOE -B- FED NCT-2	30
B M MARCUS	5

CONTRACTOR NAME	COUNTY NAME	DISTRICT / AREA
SILVER OAK DRILLING LLC	CHAVES	D1 - WEST TEXAS / NEW MEXICO
CACTUS DRILLING COMPANY, LLC	CHAVES	D1 - WEST TEXAS / NEW MEXICO
PATTERSON-UTI DRILLING CO., LP	CHAVES	D1 - WEST TEXAS / NEW MEXICO
SILVER OAK DRILLING LLC	CHAVES	D1 - WEST TEXAS / NEW MEXICO
PATRIOT DRILLING, LLC	CHAVES	D1 - WEST TEXAS / NEW MEXICO
PATTERSON-UTI DRILLING CO., LP	EDDY	D1 - WEST TEXAS / NEW MEXICO
TEACO DRILLING	EDDY	D1 - WEST TEXAS / NEW MEXICO
GREY WOLF, INC.	EDDY	D1 - WEST TEXAS / NEW MEXICO
UNITED DRILLING, INC. (NM)	EDDY	D1 - WEST TEXAS / NEW MEXICO
J.W. DRILLING, INC.	EDDY	D1 - WEST TEXAS / NEW MEXICO
J.W. DRILLING, INC.	EDDY	D1 - WEST TEXAS / NEW MEXICO
MCVAY DRILLING COMPANY	EDDY	D1 - WEST TEXAS / NEW MEXICO
SILVER OAK DRILLING LLC	EDDY	D1 - WEST TEXAS / NEW MEXICO
CAPSTAR DRILLING, LP	EDDY	D1 - WEST TEXAS / NEW MEXICO
UNITED DRILLING, INC. (NM)	EDDY	D1 - WEST TEXAS / NEW MEXICO
SILVER OAK DRILLING LLC	EDDY	D1 - WEST TEXAS / NEW MEXICO
MCVAY DRILLING COMPANY	EDDY	D1 - WEST TEXAS / NEW MEXICO
CAPSTAR DRILLING, LP	EDDY	D1 - WEST TEXAS / NEW MEXICO
J.W. DRILLING, INC.	EDDY	D1 - WEST TEXAS / NEW MEXICO
ADOBE DRILLING SERVICES LLC	EDDY	D1 - WEST TEXAS / NEW MEXICO
PATTERSON-UTI DRILLING CO., LP	EDDY	D1 - WEST TEXAS / NEW MEXICO
PERMIAN DRILLING COMPANY	EDDY	D1 - WEST TEXAS / NEW MEXICO
PATRIOT DRILLING, LLC	EDDY	D1 - WEST TEXAS / NEW MEXICO
NABORS DRILLING USA, LP	EDDY	D1 - WEST TEXAS / NEW MEXICO
J.W. DRILLING, INC.	EDDY	D1 - WEST TEXAS / NEW MEXICO
J.W. DRILLING, INC.	EDDY	D1 - WEST TEXAS / NEW MEXICO
CACTUS DRILLING COMPANY, LLC	EDDY	D1 - WEST TEXAS / NEW MEXICO
PERMIAN DRILLING COMPANY	EDDY	D1 - WEST TEXAS / NEW MEXICO
NABORS DRILLING USA, LP	EDDY	D1 - WEST TEXAS / NEW MEXICO
PATTERSON-UTI DRILLING CO., LP	EDDY	D1 - WEST TEXAS / NEW MEXICO
MCVAY DRILLING COMPANY	EDDY	D1 - WEST TEXAS / NEW MEXICO
SILVER OAK DRILLING LLC	EDDY	D1 - WEST TEXAS / NEW MEXICO
PATRIOT DRILLING, LLC	EDDY	D1 - WEST TEXAS / NEW MEXICO
SILVER OAK DRILLING LLC	EDDY	D1 - WEST TEXAS / NEW MEXICO
PATTERSON-UTI DRILLING CO., LP	EDDY	D1 - WEST TEXAS / NEW MEXICO
PATTERSON-UTI DRILLING CO., LP	EDDY	D1 - WEST TEXAS / NEW MEXICO
SILVER OAK DRILLING LLC	EDDY	D1 - WEST TEXAS / NEW MEXICO
PERMIAN DRILLING COMPANY	EDDY	D1 - WEST TEXAS / NEW MEXICO
UNITED DRILLING, INC. (NM)	EDDY	D1 - WEST TEXAS / NEW MEXICO
NABORS DRILLING USA, LP	EDDY	D1 - WEST TEXAS / NEW MEXICO
SILVER OAK DRILLING LLC	EDDY	D1 - WEST TEXAS / NEW MEXICO
SILVER OAK DRILLING LLC	EDDY	D1 - WEST TEXAS / NEW MEXICO
TEACO DRILLING	EDDY	D1 - WEST TEXAS / NEW MEXICO
PATTERSON-UTI DRILLING CO., LP	LEA	D1 - WEST TEXAS / NEW MEXICO
HELMERICH & PAYNE I.D.C.	LEA	D1 - WEST TEXAS / NEW MEXICO
CAPSTAR DRILLING, LP	LEA	D1 - WEST TEXAS / NEW MEXICO
PATRIOT DRILLING, LLC	LEA	D1 - WEST TEXAS / NEW MEXICO
PATTERSON-UTI DRILLING CO., LP	LEA	D1 - WEST TEXAS / NEW MEXICO
PATTERSON-UTI DRILLING CO., LP	LEA	D1 - WEST TEXAS / NEW MEXICO
PATTERSON-UTI DRILLING CO., LP	LEA	D1 - WEST TEXAS / NEW MEXICO
UNITED DRILLING, INC. (NM)	LEA	D1 - WEST TEXAS / NEW MEXICO
FAITH DRILLING, LLC (TEXAS)	LEA	D1 - WEST TEXAS / NEW MEXICO

NABORS DRILLING USA, LP	LEA	D1 - WEST TEXAS / NEW MEXICO
HELMERICH & PAYNE I.D.C.	LEA	D1 - WEST TEXAS / NEW MEXICO
SAVANNA DRILLING	LEA	D1 - WEST TEXAS / NEW MEXICO
BASIC ENERGY SERVICES, INC.	LEA	D1 - WEST TEXAS / NEW MEXICO
BASIC ENERGY SERVICES, INC.	LEA	D1 - WEST TEXAS / NEW MEXICO
MCVAY DRILLING COMPANY	LEA	D1 - WEST TEXAS / NEW MEXICO

ESTIMATED TOTAL DEPTH	FILE NUMBER	BHI DRILLING FOR
1443	Z22IF1	Gas
8850	Z22IF2	Oil
9750	Z22IF9	Oil
3500	Z22IFI	Oil
4840	Z22PQU	Oil
11800	Z22EFD	Gas
3975	Z22EFF	Oil
12700	Z22EFI	Gas
3042	Z22EFJ	Oil
11000	Z22EFK	Gas
4302	Z22EFN	Gas
8400	Z22EFO	Oil
9780	Z22EFP	Gas
3500	Z22EFQ	Oil
3500	Z22IES	Oil
7456	Z22IFJ	Oil
13200	Z22R4V	Oil
7600	Z22R5C	Oil
7550	Z22R5F	Oil
11249	Z22R5G	Oil
13100	Z22R5O	Gas
13350	Z22R5R	Gas
13700	Z22R5S	Gas
9344	Z22R5T	Oil
12500	Z22R5U	Gas
7670	Z22R5V	Oil
12500	Z22RHV	Gas
6550	Z23153	Oil
7200	Z23157	Oil
6535	Z23158	Oil
7950	Z2315D	Oil
6000	Z2315G	Oil
12500	Z2315K	Gas
7193	Z2315M	Gas
6660	Z2315N	Oil
11000	Z2315O	Gas
5950	Z2315P	Oil
6030	Z2315R	Oil
9500	Z2315S	Oil
6784	Z2315T	Oil
6700	Z2315U	Oil
6700	Z2315V	Oil
6030	Z23160	Oil
12400	Z22IF0	Gas
11800	Z22IFB	Oil
5000	Z22IFK	Oil
13900	Z22R5L	Gas
9500	Z22R5M	Oil
11600	Z22R5N	Gas
6850	Z22RJ3	Oil
4200	Z22RJ5	Oil
6400	Z22RJ6	Oil

6780 Z22RJ7	Oil
7250 Z22RJ8	Oil
4510 Z2315Q	Oil
7000 Z23161	Oil
7200 Z23162	Oil
11800 Z23A40	Gas

OPERATOR NAME	RIG NAME OR NUMBER	SALESPERSON
YATES PETROLEUM CO		10 MIDDLETON, CHRIS
CIMAREX ENERGY CO.		107 MIDDLETON, CHRIS
YATES PETROLEUM CO		511 MIDDLETON, CHRIS
MACK ENERGY CO		3 MIDDLETON, CHRIS
PARALLEL PETROLEUM CORPORATION		1 JONES, KIRT
CHI OPERATING INC.		74 BAILEY, BOBBY
CIMAREX ENERGY CO.		2 JONES, KIRT
DEVON ENERGY CORP.		33 BAILEY, BOBBY
CIMAREX ENERGY CO.		40 BAILEY, BOBBY
RUBICON OIL AND GAS LLC		5 BAILEY, BOBBY
YATES PETROLEUM CO		4 BAILEY, BOBBY
EOG RESOURCES		4 BAILEY, BOBBY
YATES PETROLEUM CO		6 BAILEY, BOBBY
MEWBOURNE OIL CO		14 BAILEY, BOBBY
LIME ROCK RESOURCES		22 MIDDLETON, CHRIS
MACK ENERGY CO		7 MIDDLETON, CHRIS
DEVON ENERGY CORP.		7 RUTLEDGE, JEREMY
CHESAPEAKE OPERATING, INC.		32 RUTLEDGE, JEREMY
OGX RESOURCES LLC		1 RUTLEDGE, JEREMY
OGX RESOURCES LLC	Sundance	RUTLEDGE, JEREMY
BEPCO, LP		46 RUTLEDGE, JEREMY
YATES PETROLEUM CO		3 RUTLEDGE, JEREMY
MARBOB ENERGY		3 RUTLEDGE, JEREMY
DEVON ENERGY CORP.	M41	RUTLEDGE, JEREMY
BEPCO, LP		2 RUTLEDGE, JEREMY
BEPCO, LP		3 RUTLEDGE, JEREMY
CIMAREX ENERGY CO.		122 BAILEY, BOBBY
COG OPERATING LLC		6 JONES, KIRT
ST. MARY LAND AND EXPLORATION CO.		399 JONES, KIRT
COG OPERATING LLC		80 JONES, KIRT
EOG RESOURCES		8 JONES, KIRT
COG OPERATING LLC		4 JONES, KIRT
MARBOB ENERGY		6 JONES, KIRT
YATES PETROLEUM CO		9 JONES, KIRT
MEWBOURNE OIL CO		45 JONES, KIRT
MEWBOURNE OIL CO		47 JONES, KIRT
COG OPERATING LLC		5 JONES, KIRT
MARBOB ENERGY		4 JONES, KIRT
COG OPERATING LLC		42 JONES, KIRT
CHESAPEAKE OPERATING, INC.		311 JONES, KIRT
COG OPERATING LLC		8 JONES, KIRT
COG OPERATING LLC		1 JONES, KIRT
MARBOB ENERGY		1 JONES, KIRT
YATES PETROLEUM CO		78 MIDDLETON, CHRIS
OXY USA INC.		370 MIDDLETON, CHRIS
CHEVRON U.S.A., INC.		22 MIDDLETON, CHRIS
MARBOB ENERGY		2 RUTLEDGE, JEREMY
FASKEN OIL AND RANCH, LTD.		48 RUTLEDGE, JEREMY
MEWBOURNE OIL CO		41 RUTLEDGE, JEREMY
RANGE RESOURCES CORPORATION		63 COLLINS, TREY
MELROSE OPERATING		34 COLLINS, TREY
STEPHENS AND JOHNSON OPERATING		3 COLLINS, TREY

CHEVRON U.S.A., INC.
CONOCOPHILLIPS
CONOCOPHILLIPS
COG OPERATING LLC
COG OPERATING LLC
SAMSON RESOURCES CO

M06

COLLINS, TREY
306 COLLINS, TREY
439 JONES, KIRT
38 JONES, KIRT
35 JONES, KIRT
10 RUTLEDGE, JEREMY

SPUD DATE	STATE / PROVINCE	STOCKPOINT NAME
39750	NEW MEXICO	HOBBS, NM
39741	NEW MEXICO	HOBBS, NM
39756	NEW MEXICO	HOBBS, NM
39764	NEW MEXICO	HOBBS, NM
39754	NEW MEXICO	HOBBS, NM
39741	NEW MEXICO	CARLSBAD, NM
39739	NEW MEXICO	HOBBS, NM
39753	NEW MEXICO	CARLSBAD, NM
39755	NEW MEXICO	CARLSBAD, NM
39749	NEW MEXICO	CARLSBAD, NM
39749	NEW MEXICO	CARLSBAD, NM
39766	NEW MEXICO	CARLSBAD, NM
39769	NEW MEXICO	CARLSBAD, NM
39765	NEW MEXICO	CARLSBAD, NM
39741	NEW MEXICO	HOBBS, NM
39763	NEW MEXICO	HOBBS, NM
39691	NEW MEXICO	HOBBS, NM
39719	NEW MEXICO	HOBBS, NM
39730	NEW MEXICO	HOBBS, NM
39730	NEW MEXICO	HOBBS, NM
39740	NEW MEXICO	HOBBS, NM
39762	NEW MEXICO	HOBBS, NM
39758	NEW MEXICO	HOBBS, NM
39769	NEW MEXICO	HOBBS, NM
39743	NEW MEXICO	HOBBS, NM
39736	NEW MEXICO	HOBBS, NM
39704	NEW MEXICO	CARLSBAD, NM
39740	NEW MEXICO	HOBBS, NM
39729	NEW MEXICO	HOBBS, NM
39749	NEW MEXICO	HOBBS, NM
39749	NEW MEXICO	HOBBS, NM
39755	NEW MEXICO	HOBBS, NM
39753	NEW MEXICO	HOBBS, NM
39764	NEW MEXICO	HOBBS, NM
39760	NEW MEXICO	HOBBS, NM
39763	NEW MEXICO	HOBBS, NM
39761	NEW MEXICO	HOBBS, NM
39765	NEW MEXICO	HOBBS, NM
39770	NEW MEXICO	HOBBS, NM
39765	NEW MEXICO	HOBBS, NM
39769	NEW MEXICO	HOBBS, NM
39770	NEW MEXICO	HOBBS, NM
39767	NEW MEXICO	HOBBS, NM
10/27/08 0:00	NEW MEXICO	HOBBS, NM
11/3/08 0:00	NEW MEXICO	HOBBS, NM
11/16/08 0:00	NEW MEXICO	HOBBS, NM
10/21/08 0:00	NEW MEXICO	HOBBS, NM
10/23/08 0:00	NEW MEXICO	HOBBS, NM
10/27/08 0:00	NEW MEXICO	HOBBS, NM
11/1/08 0:00	NEW MEXICO	HOBBS, NM
11/10/08 0:00	NEW MEXICO	HOBBS, NM
11/8/08 0:00	NEW MEXICO	HOBBS, NM

11/9/08 0:00 NEW MEXICO	HOBBS, NM
11/18/08 0:00 NEW MEXICO	HOBBS, NM
11/10/08 0:00 NEW MEXICO	HOBBS, NM
11/15/08 0:00 NEW MEXICO	HOBBS, NM
11/18/08 0:00 NEW MEXICO	HOBBS, NM
11/10/08 0:00 NEW MEXICO	HOBBS, NM

WELL NAME	WELL NUMBER
GRID IRON -BLI- FEDERAL COM	1 H
ENTERPRISE -11- FEDERAL COM	3
BOOMERANG STATE UNIT	1
FALCON STATE	4
GO FOR GIN 1525-3A	1
GIBLET STATE	2
TOAD -31- FEDERAL COM	1
COWPENS -28- FEDERAL COM	1
MARQUARDT FEDERAL	8
DARK CANYON -19- FEDERAL	1
LINK -BKT- FEDERAL COM	2 H
BRAZOS B11 FEE	2H
PEARMAN -BKP-	1
LONG DRAW -10N-	1
MARATHON -25- STATE	27
EAGLE NEST FEDERAL	2
INDIAN DRAW 6 FEE COM	2
PLU PIERCE CANYON	17
CHALLENGER -1- STATE	1 H
HIGGINS -33-	1 H
BIG EDDY UNIT	191
BLAST -BLA- FEDERAL	1
TEDDY GRAHAM STATE COM	1
LAGUNA SALADO -22- FEDERAL	5H
BIG EDDY UNIT	213
POKER LAKE UNIT	263
COTTONWOOD DRAW -22- FED COM	1
COMET -22- FEDERAL	4
CONNIE -19- FEDERAL COM -E-	1
DONNER -30- FEDERAL	3
SAND TANK -9- FEDERAL	2 H
HOUMA STATE	6
FIREFOX FEDERAL	1
PEQUENO MIKE -BLU- FEDERAL	1 H
CROW FLATS -27- FEDERAL	1 H
PACU -14- FEDERAL COM	1
ELECTRA FEDERAL	22
LOCO FEDERAL	7
LOCO HILLS SALTWATER DISPOSAL	1
CROW FLATS -14- FEDERAL	3 H
SKELLY UNIT	993
SKELLY UNIT	602
E L FEDERAL	13
OAKRIDGE STATE UNIT	3
TREASURE TRUNK	1
CENTRAL VACUUM UNIT	458
HAWG FEDERAL	1
LING FEDERAL	5
PALOMA -21- FEDERAL COM	1
ELLIOTT -B- FEDERAL	20
JALMAT FIELD YATES SAND UNIT	247
E O CARSON	27

CENTRAL DRINKARD UNIT	437
WARREN UNIT	322
MCA UNIT	420
LEAKER -CC- STATE	15
BC FEDERAL	32
OSUDO -33- STATE COM	2

CONTRACTOR NAME	COUNTY NAME
PATRIOT DRILLING, LLC	CHAVES
SPRADLING, LP	CHAVES
PATRIOT DRILLING, LLC	CHAVES
SILVER OAK DRILLING LLC	CHAVES
SILVER OAK DRILLING LLC	CHAVES
CACTUS DRILLING COMPANY, LLC	CHAVES
J.W. DRILLING, INC.	EDDY
J.W. DRILLING, INC.	EDDY
UNITED DRILLING, INC. (NM)	EDDY
SILVER OAK DRILLING LLC	EDDY
PATTERSON-UTI DRILLING COMPANY, LP	EDDY
TEACO DRILLING	EDDY
MCVAY DRILLING COMPANY	EDDY
BASIC ENERGY SERVICES, INC.	EDDY
UNITED DRILLING, INC. (NM)	EDDY
PATTERSON-UTI DRILLING COMPANY, LP	EDDY
J.W. DRILLING, INC.	EDDY
J.W. DRILLING, INC.	EDDY
MCVAY DRILLING COMPANY	EDDY
PERMIAN DRILLING COMPANY	EDDY
PATTERSON-UTI DRILLING COMPANY, LP	EDDY
CAPSTAR DRILLING, LP	EDDY
PATTERSON-UTI DRILLING COMPANY, LP	EDDY
PATRIOT DRILLING, LLC	EDDY
J.W. DRILLING, INC.	EDDY
ADOBE DRILLING SERVICES LLC	EDDY
NABORS DRILLING USA, LP	EDDY
MCVAY DRILLING COMPANY	EDDY
PATTERSON-UTI DRILLING COMPANY, LP	EDDY
CACTUS DRILLING COMPANY, LLC	EDDY
MCVAY DRILLING COMPANY	EDDY
PATRIOT DRILLING, LLC	EDDY
SILVER OAK DRILLING LLC	EDDY
TEACO DRILLING	EDDY
SILVER OAK DRILLING LLC	EDDY
SILVER OAK DRILLING LLC	EDDY
PATTERSON-UTI DRILLING COMPANY, LP	EDDY
SILVER OAK DRILLING LLC	EDDY
PERMIAN DRILLING COMPANY	EDDY
UNITED DRILLING, INC. (NM)	EDDY
SILVER OAK DRILLING LLC	EDDY
SILVER OAK DRILLING LLC	EDDY
NABORS DRILLING USA, LP	EDDY
PATTERSON-UTI DRILLING COMPANY, LP	EDDY
UNITED DRILLING, INC. (NM)	EDDY
UNITED DRILLING, INC. (NM)	EDDY
PERMIAN DRILLING COMPANY	EDDY
GOLDEN EAGLE DRILLING CO.	LEA
BASIC ENERGY SERVICES, INC.	LEA
PATTERSON-UTI DRILLING COMPANY, LP	LEA
GOLDEN EAGLE DRILLING CO.	LEA
SILVER OAK DRILLING LLC	LEA

PATTERSON-UTI DRILLING COMPANY, LP	LEA
LANTERN DRILLING COMPANY	LEA
PATTERSON-UTI DRILLING COMPANY, LP	LEA
PERMIAN DRILLING COMPANY	LEA
MCVAY DRILLING COMPANY	LEA
PATTERSON-UTI DRILLING COMPANY, LP	LEA
PATTERSON-UTI DRILLING COMPANY, LP	LEA
CAPSTAR DRILLING, LP	LEA
NABORS DRILLING USA, LP	LEA
HELMERICH & PAYNE I.D.C.	LEA
NABORS DRILLING USA, LP	LEA
BIG DOG DRILLING COMPANY	LEA
MCVAY DRILLING COMPANY	LEA
PATRIOT DRILLING, LLC	LEA
PATTERSON-UTI DRILLING COMPANY, LP	LEA
PATTERSON-UTI DRILLING COMPANY, LP	LEA
CAPSTAR DRILLING, LP	LEA
FAITH DRILLING, LLC (TEXAS)	LEA
UNITED DRILLING, INC. (NM)	LEA
BASIC ENERGY SERVICES, INC.	LEA
BASIC ENERGY SERVICES, INC.	LEA

DISTRICT / AREA	ESTIMATED TOTAL DEPTH	FILE NUMBER
D1 - WEST TEXAS / NEW MEXICO	4750	Z22EE8
D1 - WEST TEXAS / NEW MEXICO	4500	Z22IDP
D1 - WEST TEXAS / NEW MEXICO	12000	Z22IEN
D1 - WEST TEXAS / NEW MEXICO	3600	Z22IET
D1 - WEST TEXAS / NEW MEXICO	1443	Z22IF1
D1 - WEST TEXAS / NEW MEXICO	8850	Z22IF2
D1 - WEST TEXAS / NEW MEXICO	9200	Z22EF4
D1 - WEST TEXAS / NEW MEXICO	4788	Z22EF9
D1 - WEST TEXAS / NEW MEXICO	3007	Z22EFA
D1 - WEST TEXAS / NEW MEXICO	8500	Z22EFC
D1 - WEST TEXAS / NEW MEXICO	11800	Z22EFD
D1 - WEST TEXAS / NEW MEXICO	3975	Z22EFF
D1 - WEST TEXAS / NEW MEXICO	4585	Z22EFG
D1 - WEST TEXAS / NEW MEXICO	3500	Z22EFH
D1 - WEST TEXAS / NEW MEXICO	3500	Z22IES
D1 - WEST TEXAS / NEW MEXICO	13100	Z22R4F
D1 - WEST TEXAS / NEW MEXICO	7600	Z22R4L
D1 - WEST TEXAS / NEW MEXICO	12700	Z22R4U
D1 - WEST TEXAS / NEW MEXICO	13200	Z22R4V
D1 - WEST TEXAS / NEW MEXICO	12500	Z22R52
D1 - WEST TEXAS / NEW MEXICO	12900	Z22R57
D1 - WEST TEXAS / NEW MEXICO	7600	Z22R5C
D1 - WEST TEXAS / NEW MEXICO	5200	Z22R5D
D1 - WEST TEXAS / NEW MEXICO	9400	Z22R5E
D1 - WEST TEXAS / NEW MEXICO	7550	Z22R5F
D1 - WEST TEXAS / NEW MEXICO	11249	Z22R5G
D1 - WEST TEXAS / NEW MEXICO	8055	Z22R5H
D1 - WEST TEXAS / NEW MEXICO	10560	Z22R5K
D1 - WEST TEXAS / NEW MEXICO	12000	Z22RHU
D1 - WEST TEXAS / NEW MEXICO	12500	Z22RHV
D1 - WEST TEXAS / NEW MEXICO	8100	Z22RI1
D1 - WEST TEXAS / NEW MEXICO	11800	Z22RI6
D1 - WEST TEXAS / NEW MEXICO	6495	Z22RIB
D1 - WEST TEXAS / NEW MEXICO	6140	Z2314R
D1 - WEST TEXAS / NEW MEXICO	6450	Z2314S
D1 - WEST TEXAS / NEW MEXICO	6618	Z2314U
D1 - WEST TEXAS / NEW MEXICO	10800	Z2314V
D1 - WEST TEXAS / NEW MEXICO	6500	Z23152
D1 - WEST TEXAS / NEW MEXICO	6550	Z23153
D1 - WEST TEXAS / NEW MEXICO	4300	Z23154
D1 - WEST TEXAS / NEW MEXICO	6000	Z23155
D1 - WEST TEXAS / NEW MEXICO	5600	Z23156
D1 - WEST TEXAS / NEW MEXICO	7200	Z23157
D1 - WEST TEXAS / NEW MEXICO	6535	Z23158
D1 - WEST TEXAS / NEW MEXICO	6000	Z2315A
D1 - WEST TEXAS / NEW MEXICO	6000	Z2315B
D1 - WEST TEXAS / NEW MEXICO	6030	Z2315C
D1 - WEST TEXAS / NEW MEXICO	12000	Z21VUS
D1 - WEST TEXAS / NEW MEXICO	6900	Z22EFE
D1 - WEST TEXAS / NEW MEXICO	13800	Z22FE2
D1 - WEST TEXAS / NEW MEXICO	10500	Z22IDN
D1 - WEST TEXAS / NEW MEXICO	11000	Z22IEE

D1 - WEST TEXAS / NEW MEXICO	12000 Z22IEF
D1 - WEST TEXAS / NEW MEXICO	5700 Z22IEI
D1 - WEST TEXAS / NEW MEXICO	10300 Z22IEJ
D1 - WEST TEXAS / NEW MEXICO	11000 Z22IEK
D1 - WEST TEXAS / NEW MEXICO	13200 Z22IEP
D1 - WEST TEXAS / NEW MEXICO	12550 Z22IEV
D1 - WEST TEXAS / NEW MEXICO	12400 Z22IF0
D1 - WEST TEXAS / NEW MEXICO	7300 Z22QB1
D1 - WEST TEXAS / NEW MEXICO	6740 Z22QB3
D1 - WEST TEXAS / NEW MEXICO	7300 Z22QB4
D1 - WEST TEXAS / NEW MEXICO	11550 Z22R56
D1 - WEST TEXAS / NEW MEXICO	12500 Z22R5A
D1 - WEST TEXAS / NEW MEXICO	13500 Z22R5J
D1 - WEST TEXAS / NEW MEXICO	13900 Z22R5L
D1 - WEST TEXAS / NEW MEXICO	9500 Z22R5M
D1 - WEST TEXAS / NEW MEXICO	11600 Z22R5N
D1 - WEST TEXAS / NEW MEXICO	6775 Z22RIT
D1 - WEST TEXAS / NEW MEXICO	6000 Z22RIV
D1 - WEST TEXAS / NEW MEXICO	4200 Z22RJ1
D1 - WEST TEXAS / NEW MEXICO	7200 Z2314T
D1 - WEST TEXAS / NEW MEXICO	10100 Z23159

BHI DRILLING FOR	OPERATOR NAME	RIG NAME OR NUMBER	
Oil	PARALLEL PETROLEUM CORPORATION		1
Oil	CANO PETRO OF NEW MEXICO, INC.		1
Oil	CIMAREX ENERGY CO.		4
Oil	MACK ENERGY CO		3
Gas	YATES PETROLEUM CO		10
Oil	CIMAREX ENERGY CO.		107
Gas	RUBICON OIL AND GAS LLC		5
Gas	YATES PETROLEUM CO		4
Oil	CIMAREX ENERGY CO.		40
Gas	YATES PETROLEUM CO		6
Gas	CHI OPERATING INC.		74
Oil	CIMAREX ENERGY CO.		2
Gas	EOG RESOURCES		4
Oil	MEWBOURNE OIL CO		1297
Oil	LIME ROCK RESOURCES		22
Gas	BEPCO, LP		46
Oil	BEPCO, LP		3
Gas	BEPCO, LP		2
Oil	DEVON ENERGY CORP.		7
Gas	YATES PETROLEUM CO		3
Gas	MEWBOURNE OIL CO		45
Oil	CHESAPEAKE OPERATING, INC.		32
Oil	CHESAPEAKE OPERATING, INC.		142
Oil	MARBOB ENERGY		3
Oil	OGX RESOURCES LLC		1
Oil	OGX RESOURCES LLC	Sundance	
Oil	DEVON ENERGY CORP.	M41	
Oil	DEVON ENERGY CORP.		6
Gas	MEWBOURNE OIL CO		47
Gas	CIMAREX ENERGY CO.		122
Oil	EOG RESOURCES		8
Gas	MARBOB ENERGY		6
Oil	YATES PETROLEUM CO		9
Oil	MARBOB ENERGY		1
Oil	COG OPERATING LLC		8
Oil	MACK ENERGY CO		7
Gas	CIMAREX ENERGY CO.		623
Oil	COG OPERATING LLC		1
Oil	COG OPERATING LLC		6
Oil	HUDSON RANCH I, LLC		33
Oil	COG OPERATING LLC		5
Oil	COG OPERATING LLC		4
Oil	ST. MARY LAND AND EXPLORATION CO.		399
Oil	COG OPERATING LLC		80
Oil	BURNETT OIL CO INC		5
Oil	CIMAREX ENERGY CO.		41
Oil	MARBOB ENERGY		4
Oil	PRIDE ENERGY		2
Oil	COG OPERATING LLC		38
Gas	COG OPERATING LLC		498
Oil	PRIDE ENERGY		1
Oil	MACK ENERGY CO		2

Oil	CIMAREX ENERGY CO.		75
Oil	FOREST OIL CORPORATION		11
Oil	MURCHISON OIL & GAS COMPANY, INC.		510
Oil	PETROHAWK OPERATING COMPANY		5
Gas	ENCORE OPERATING LP		5
Gas	YATES PETROLEUM CO		511
Gas	YATES PETROLEUM CO		78
Oil	APACHE CORPORATION		20
Oil	CHEVRON U.S.A., INC.	M06	
Oil	CONOCOPHILLIPS		306
Gas	CHESAPEAKE OPERATING, INC.		311
Gas	ENDEAVOR ENERGY, LLC		20
Gas	SAMSON RESOURCES CO		10
Gas	MARBOB ENERGY		2
Oil	FASKEN OIL AND RANCH, LTD.		48
Gas	MEWBOURNE OIL CO		41
Oil	APACHE CORPORATION		8
Oil	STEPHENS AND JOHNSON OPERATING		3
Oil	MELROSE OPERATING		34
Oil	COG OPERATING LLC		35
Oil	DEVON ENERGY CORP.		34

SALESPERSON	SPUD DATE	STATE / PROVINCE	STOCKPOINT NAME
BAILEY, BOBBY	39630	NEW MEXICO	CARLSBAD, NM
MIDDLETON, CHRIS	39679	NEW MEXICO	HOBBS, NM
MIDDLETON, CHRIS	39726	NEW MEXICO	HOBBS, NM
MIDDLETON, CHRIS	39744	NEW MEXICO	HOBBS, NM
MIDDLETON, CHRIS	39750	NEW MEXICO	HOBBS, NM
MIDDLETON, CHRIS	39741	NEW MEXICO	HOBBS, NM
BAILEY, BOBBY	39711	NEW MEXICO	CARLSBAD, NM
BAILEY, BOBBY	39725	NEW MEXICO	CARLSBAD, NM
BAILEY, BOBBY	39725	NEW MEXICO	CARLSBAD, NM
BAILEY, BOBBY	39734	NEW MEXICO	CARLSBAD, NM
JONES, KIRT	39741	NEW MEXICO	HOBBS, NM
JONES, KIRT	39739	NEW MEXICO	HOBBS, NM
BAILEY, BOBBY	39737	NEW MEXICO	CARLSBAD, NM
BAILEY, BOBBY	39740	NEW MEXICO	CARLSBAD, NM
MIDDLETON, CHRIS	39741	NEW MEXICO	HOBBS, NM
RUTLEDGE, JEREMY	39666	NEW MEXICO	HOBBS, NM
RUTLEDGE, JEREMY	39668	NEW MEXICO	HOBBS, NM
RUTLEDGE, JEREMY	39691	NEW MEXICO	HOBBS, NM
RUTLEDGE, JEREMY	39691	NEW MEXICO	HOBBS, NM
RUTLEDGE, JEREMY	39704	NEW MEXICO	HOBBS, NM
RUTLEDGE, JEREMY	39706	NEW MEXICO	HOBBS, NM
RUTLEDGE, JEREMY	39719	NEW MEXICO	HOBBS, NM
RUTLEDGE, JEREMY	39725	NEW MEXICO	HOBBS, NM
RUTLEDGE, JEREMY	39722	NEW MEXICO	HOBBS, NM
RUTLEDGE, JEREMY	39730	NEW MEXICO	HOBBS, NM
RUTLEDGE, JEREMY	39730	NEW MEXICO	HOBBS, NM
RUTLEDGE, JEREMY	39724	NEW MEXICO	HOBBS, NM
RUTLEDGE, JEREMY	39737	NEW MEXICO	HOBBS, NM
JONES, KIRT	39709	NEW MEXICO	HOBBS, NM
BAILEY, BOBBY	39704	NEW MEXICO	CARLSBAD, NM
JONES, KIRT	39714	NEW MEXICO	HOBBS, NM
JONES, KIRT	39714	NEW MEXICO	HOBBS, NM
JONES, KIRT	39719	NEW MEXICO	HOBBS, NM
JONES, KIRT	39732	NEW MEXICO	HOBBS, NM
JONES, KIRT	39734	NEW MEXICO	HOBBS, NM
JONES, KIRT	39730	NEW MEXICO	HOBBS, NM
JONES, KIRT	39731	NEW MEXICO	HOBBS, NM
JONES, KIRT	39736	NEW MEXICO	HOBBS, NM
JONES, KIRT	39740	NEW MEXICO	HOBBS, NM
JONES, KIRT	39748	NEW MEXICO	HOBBS, NM
JONES, KIRT	39745	NEW MEXICO	HOBBS, NM
JONES, KIRT	39742	NEW MEXICO	HOBBS, NM
JONES, KIRT	39729	NEW MEXICO	HOBBS, NM
JONES, KIRT	39749	NEW MEXICO	HOBBS, NM
JONES, KIRT	39748	NEW MEXICO	HOBBS, NM
JONES, KIRT	39744	NEW MEXICO	HOBBS, NM
JONES, KIRT	39749	NEW MEXICO	HOBBS, NM
MIDDLETON, CHRIS	39666	NEW MEXICO	HOBBS, NM
JONES, KIRT	39739	NEW MEXICO	HOBBS, NM
COLLINS, TREY	39648	NEW MEXICO	HOBBS, NM
MIDDLETON, CHRIS	39702	NEW MEXICO	HOBBS, NM
MIDDLETON, CHRIS	39719	NEW MEXICO	HOBBS, NM

MIDDLETON, CHRIS	39717 NEW MEXICO	HOBBS, NM
MIDDLETON, CHRIS	39722 NEW MEXICO	HOBBS, NM
MIDDLETON, CHRIS	39725 NEW MEXICO	HOBBS, NM
MIDDLETON, CHRIS	39727 NEW MEXICO	HOBBS, NM
MIDDLETON, CHRIS	39734 NEW MEXICO	HOBBS, NM
MIDDLETON, CHRIS	39743 NEW MEXICO	HOBBS, NM
MIDDLETON, CHRIS	39746 NEW MEXICO	HOBBS, NM
COLLINS, TREY	39743 NEW MEXICO	HOBBS, NM
COLLINS, TREY	39750 NEW MEXICO	HOBBS, NM
COLLINS, TREY	39744 NEW MEXICO	HOBBS, NM
RUTLEDGE, JEREMY	39703 NEW MEXICO	HOBBS, NM
RUTLEDGE, JEREMY	39705 NEW MEXICO	HOBBS, NM
COLLINS, TREY	39722 NEW MEXICO	HOBBS, NM
RUTLEDGE, JEREMY	39742 NEW MEXICO	HOBBS, NM
RUTLEDGE, JEREMY	39744 NEW MEXICO	HOBBS, NM
RUTLEDGE, JEREMY	39748 NEW MEXICO	HOBBS, NM
COLLINS, TREY	39738 NEW MEXICO	HOBBS, NM
COLLINS, TREY	39741 NEW MEXICO	HOBBS, NM
COLLINS, TREY	39741 NEW MEXICO	HOBBS, NM
JONES, KIRT	39734 NEW MEXICO	HOBBS, NM
JONES, KIRT	39739 NEW MEXICO	HOBBS, NM

WELL NAME	WELL NUMBER
OLD ROSEBUD 1524-36A STATE	1
CATO SAN ANDRES UNIT	557
ENTERPRISE 11 STATE COM	2
ESKIMO STATE	3
GRID IRON -BLI- FEDERAL COM	1 H
ENTERPRISE -11- FEDERAL COM	3
BIG JOHNSON	1
COTTONWOOD -KI- FEDERAL COM	4 H
WHITE CITY -14- FEDERAL	5
BANQUEST -BKQ- FEDERAL	1
GIBLET STATE	2
TOAD -31- FEDERAL COM	1
BOW FEDERAL COM	1 H
LONG DRAW -10F-	1
MARATHON -25- STATE	27
BIG EDDY UNIT	220
POKER LAKE UNIT	239
BIG EDDY UNIT	218
INDIAN DRAW 6 FEE COM	2
MAGELLAN FEDERAL UNIT	3
DOS HERMANOS -6- FEDERAL	1
PLU PIERCE CANYON	17
MOSAIC -34- FEDERAL	3 H
SHOCKER -20- FEDERAL	1 H
CHALLENGER -1- STATE	1 H
HIGGINS -33-	1 H
NORTH PURE GOLD -10- FEDERAL	1 H
LAGUNA SALADO -22- FEDERAL	4 H
ITHACA -15- FEDERAL	1
COTTONWOOD DRAW -22- FED COM	1
SAND TANK -18- FEDERAL	2 H
HURL STATE COM	1
JUNIOR -AWW- STATE	4 H
RANDY FEDERAL	6
SKELLY UNIT	999
SANTA CLAUS STATE COM	1
JUNO -27- FEDERAL COM	3
SKELLY UNIT	600
COMER -22- FEDERAL	4
PUCKETT NORTH	3
CADDO FEDERAL	1
G J WEST COOP UNIT	200
CONNIE -19- FEDERAL COM -E-	1
DONNER -30- FEDERAL	3
GISSLER -B-	45
HYDRUS -10- FEDERAL	5
LOCO FEDERAL	5
INBE 13	2
C G FEDERAL	12
EAGLE FEATHER FEDERAL	2
INBE 12	1
JUPITOR STATE	1

CAUDILL EAST -9- FEE	1
CAPROCK MALJAMAR UNIT	506
HIGHTOWER STATE UNIT	3
STATE OF NEW MEXICO -35-	2
WILLOWPEG STATE	2
REBA STATE UNIT	5
OAKRIDGE STATE UNIT	3
MAGNOLIA	2
CENTRAL DRINKARD UNIT	438
STATE -F1-	25
CATTLEMAN -4- STATE	3
RED BULL 35 FEDERAL	1
LEA FEDERAL UNIT	29
HAWG FEDERAL	1
LING FEDERAL	5
PALOMA -21- FEDERAL COM	1
LOCKHART -A27-	26
E O CARSON	28Y
JALMAT FIELD YATES SAND UNIT	142
BC FEDERAL	21
GREAT BEAR PARK -24- FEDERAL	1

CONTRACTOR NAME	COUNTY NAME
PATRIOT DRILLING, LLC	CHAVES
PATRIOT DRILLING, LLC	CHAVES
CACTUS DRILLING COMPANY, LLC	CHAVES
SPRADLING, LP	CHAVES
PATTERSON-UTI DRILLING COMPANY, LP	EDDY
SILVER OAK DRILLING LLC	EDDY
PATTERSON-UTI DRILLING COMPANY, LP	EDDY
SILVER OAK DRILLING LLC	EDDY
PATTERSON-UTI DRILLING COMPANY, LP	EDDY
PATTERSON-UTI DRILLING COMPANY, LP	EDDY
UNITED DRILLING, INC. (NM)	EDDY
J.W. DRILLING, INC.	EDDY
MCVAY DRILLING COMPANY	EDDY
J.W. DRILLING, INC.	EDDY
PATTERSON-UTI DRILLING COMPANY, LP	EDDY
NABORS DRILLING USA, LP	EDDY
J.W. DRILLING, INC.	EDDY
PATTERSON-UTI DRILLING COMPANY, LP	EDDY
J.W. DRILLING, INC.	EDDY
MCVAY DRILLING COMPANY	EDDY
PERMIAN DRILLING COMPANY	EDDY
SILVER OAK DRILLING LLC	EDDY
PERMIAN DRILLING COMPANY	EDDY
PERMIAN DRILLING COMPANY	EDDY
PATTERSON-UTI DRILLING COMPANY, LP	EDDY
PATRIOT DRILLING, LLC	EDDY
UNITED DRILLING, INC. (NM)	EDDY
GREY WOLF, INC.	EDDY
SILVER OAK DRILLING LLC	EDDY
SILVER OAK DRILLING LLC	EDDY
PERMIAN DRILLING COMPANY	EDDY
TEACO DRILLING	EDDY
SILVER OAK DRILLING LLC	EDDY
UNITED DRILLING, INC. (NM)	EDDY
PATTERSON-UTI DRILLING COMPANY, LP	EDDY
PATTERSON-UTI DRILLING COMPANY, LP	EDDY
CACTUS DRILLING COMPANY, LLC	EDDY
SILVER OAK DRILLING LLC	EDDY
MCVAY DRILLING COMPANY	EDDY
SILVER OAK DRILLING LLC	EDDY
GOLDEN EAGLE DRILLING CO.	LEA
PERMIAN DRILLING COMPANY	LEA
PATTERSON-UTI DRILLING COMPANY, LP	LEA
MCVAY DRILLING COMPANY	LEA
PATTERSON-UTI DRILLING COMPANY, LP	LEA
PATTERSON-UTI DRILLING COMPANY, LP	LEA
PATTERSON-UTI DRILLING COMPANY, LP	LEA
SILVER OAK DRILLING LLC	LEA
GOLDEN EAGLE DRILLING CO.	LEA
PATRIOT DRILLING, LLC	LEA
FAITH DRILLING, LLC (TEXAS)	LEA
HELMERICH & PAYNE I.D.C.	LEA

NABORS DRILLING USA, LP	LEA
CAPSTAR DRILLING, LP	LEA
CAPSTAR DRILLING, LP	LEA
CAPSTAR DRILLING, LP	LEA
PATTERSON-UTI DRILLING COMPANY, LP	LEA
CAPSTAR DRILLING, LP	LEA
PATTERSON-UTI DRILLING COMPANY, LP	LEA
C.C. FORBES CO., LLP	LEA
MCVAY DRILLING COMPANY	LEA
PATTERSON-UTI DRILLING COMPANY, LP	LEA
NABORS DRILLING USA, LP	LEA
FELDERHOFF BROTHERS DRILLING, LLC	LEA
BASIC ENERGY SERVICES, INC.	LEA
UNITED DRILLING, INC. (NM)	LEA
BASIC ENERGY SERVICES, INC.	LEA
AMERIMEX DRILLING I, LTD.	LEA
UNITED DRILLING, INC. (NM)	LEA

DISTRICT / AREA	ESTIMATED TOTAL DEPTH	FILE NUMBER
D1 - WEST TEXAS / NEW MEXICO	13394	Z21VV5
D1 - WEST TEXAS / NEW MEXICO	4750	Z22EE8
D1 - WEST TEXAS / NEW MEXICO	10000	Z22IDH
D1 - WEST TEXAS / NEW MEXICO	4500	Z22IDP
D1 - WEST TEXAS / NEW MEXICO	6890	Z229T1
D1 - WEST TEXAS / NEW MEXICO	7155	Z229T5
D1 - WEST TEXAS / NEW MEXICO	10763	Z229T9
D1 - WEST TEXAS / NEW MEXICO	12500	Z229TO
D1 - WEST TEXAS / NEW MEXICO	11450	Z229TR
D1 - WEST TEXAS / NEW MEXICO	12660	Z22EER
D1 - WEST TEXAS / NEW MEXICO	9600	Z22EF2
D1 - WEST TEXAS / NEW MEXICO	9200	Z22EF4
D1 - WEST TEXAS / NEW MEXICO	5000	Z22EF5
D1 - WEST TEXAS / NEW MEXICO	9600	Z22PQ6
D1 - WEST TEXAS / NEW MEXICO	13100	Z22R4F
D1 - WEST TEXAS / NEW MEXICO	8045	Z22R4H
D1 - WEST TEXAS / NEW MEXICO	7600	Z22R4L
D1 - WEST TEXAS / NEW MEXICO	10938	Z22R4O
D1 - WEST TEXAS / NEW MEXICO	12700	Z22R4U
D1 - WEST TEXAS / NEW MEXICO	13200	Z22R4V
D1 - WEST TEXAS / NEW MEXICO	12500	Z22R52
D1 - WEST TEXAS / NEW MEXICO	12000	Z22R53
D1 - WEST TEXAS / NEW MEXICO	7200	Z22R54
D1 - WEST TEXAS / NEW MEXICO	6000	Z22R55
D1 - WEST TEXAS / NEW MEXICO	12900	Z22R57
D1 - WEST TEXAS / NEW MEXICO	12500	Z22R58
D1 - WEST TEXAS / NEW MEXICO	6000	Z22RHA
D1 - WEST TEXAS / NEW MEXICO	13000	Z22RHH
D1 - WEST TEXAS / NEW MEXICO	6600	Z22RHJ
D1 - WEST TEXAS / NEW MEXICO	6700	Z22RHK
D1 - WEST TEXAS / NEW MEXICO	7283	Z22RHL
D1 - WEST TEXAS / NEW MEXICO	6150	Z22RHN
D1 - WEST TEXAS / NEW MEXICO	4690	Z22RHO
D1 - WEST TEXAS / NEW MEXICO	6000	Z22RHQ
D1 - WEST TEXAS / NEW MEXICO	8950	Z22RHS
D1 - WEST TEXAS / NEW MEXICO	12000	Z22RHU
D1 - WEST TEXAS / NEW MEXICO	12500	Z22RHV
D1 - WEST TEXAS / NEW MEXICO	5900	Z22RI0
D1 - WEST TEXAS / NEW MEXICO	8100	Z22RI1
D1 - WEST TEXAS / NEW MEXICO	6000	Z22RI2
D1 - WEST TEXAS / NEW MEXICO	12000	Z21VUS
D1 - WEST TEXAS / NEW MEXICO	2000	Z229TE
D1 - WEST TEXAS / NEW MEXICO	13800	Z22FE2
D1 - WEST TEXAS / NEW MEXICO	13500	Z22IDC
D1 - WEST TEXAS / NEW MEXICO	12000	Z22IDD
D1 - WEST TEXAS / NEW MEXICO	8400	Z22IDF
D1 - WEST TEXAS / NEW MEXICO	12900	Z22IDJ
D1 - WEST TEXAS / NEW MEXICO	7500	Z22IDK
D1 - WEST TEXAS / NEW MEXICO	10500	Z22IDN
D1 - WEST TEXAS / NEW MEXICO	14000	Z22IDT
D1 - WEST TEXAS / NEW MEXICO	6700	Z22QAH
D1 - WEST TEXAS / NEW MEXICO	7200	Z22QAI

D1 - WEST TEXAS / NEW MEXICO	7200 Z22QAK
D1 - WEST TEXAS / NEW MEXICO	7200 Z22QAL
D1 - WEST TEXAS / NEW MEXICO	7075 Z22QAM
D1 - WEST TEXAS / NEW MEXICO	6850 Z22QAN
D1 - WEST TEXAS / NEW MEXICO	7700 Z22QAO
D1 - WEST TEXAS / NEW MEXICO	7000 Z22QAP
D1 - WEST TEXAS / NEW MEXICO	13700 Z22R4I
D1 - WEST TEXAS / NEW MEXICO	13100 Z22R4P
D1 - WEST TEXAS / NEW MEXICO	10600 Z22R4T
D1 - WEST TEXAS / NEW MEXICO	12800 Z22R51
D1 - WEST TEXAS / NEW MEXICO	11550 Z22R56
D1 - WEST TEXAS / NEW MEXICO	3800 Z22R59
D1 - WEST TEXAS / NEW MEXICO	7000 Z22RHP
D1 - WEST TEXAS / NEW MEXICO	6000 Z22RHR
D1 - WEST TEXAS / NEW MEXICO	7100 Z22RI3
D1 - WEST TEXAS / NEW MEXICO	9200 Z22RI4
D1 - WEST TEXAS / NEW MEXICO	4200 Z232JD

BHI DRILLING FOR	OPERATOR NAME	RIG NAME OR NUMBER
Oil	CIMAREX ENERGY CO.	4
Oil	PARALLEL PETROLEUM CORPORATION	1
Oil	CIMAREX ENERGY CO.	107
Oil	CANO PETRO OF NEW MEXICO, INC.	1
Oil	CIMAREX ENERGY CO.	74
Oil	MACK ENERGY CO	7
Oil	CHI OPERATING INC.	510
Oil	YATES PETROLEUM CO	10
Gas	OXY USA INC.	504
Gas	CIMAREX ENERGY CO.	623
Oil	CIMAREX ENERGY CO.	40
Gas	RUBICON OIL AND GAS LLC	5
Gas	EOG RESOURCES	4
Oil	YATES PETROLEUM CO	4
Gas	BEPCO, LP	46
Oil	DEVON ENERGY CORP.	M41
Oil	BEPCO, LP	3
Oil	CHESAPEAKE OPERATING, INC.	142
Gas	BEPCO, LP	2
Oil	DEVON ENERGY CORP.	7
Gas	YATES PETROLEUM CO	3
Gas	YATES PETROLEUM CO	6
Oil	RKI EXPLORATION & PRODUCTION, LLC	1
Oil	MARBOB ENERGY	4
Gas	MEWBOURNE OIL CO	45
Gas	MARBOB ENERGY	6
Oil	BURNETT OIL CO INC	5
Gas	DEVON ENERGY CORP.	33
Oil	COG OPERATING LLC	1
Oil	COG OPERATING LLC	8
Gas	COG OPERATING LLC	6
Oil	PREMIER OIL & GAS	1
Oil	MACK ENERGY CO	2
Oil	CIMAREX ENERGY CO.	41
Oil	CHI OPERATING INC.	493
Gas	MEWBOURNE OIL CO	47
Gas	CIMAREX ENERGY CO.	115
Oil	COG OPERATING LLC	4
Oil	EOG RESOURCES	8
Oil	COG OPERATING LLC	5
Oil	PRIDE ENERGY	2
Oil	EDGE PETROLEUM	5
Gas	COG OPERATING LLC	498
Gas	ENCORE OPERATING LP	5
Gas	CIMAREX ENERGY CO.	75
Oil	VANGUARD PERMIAN, LLC	54
Gas	YATES PETROLEUM CO	511
Oil	MACK ENERGY CO	3
Oil	PRIDE ENERGY	1
Gas	MARBOB ENERGY	2
Oil	STEPHENS AND JOHNSON OPERATING	3
Oil	CONOCOPHILLIPS	306

Oil	CHEVRON U.S.A., INC.	M06	
Oil	APACHE CORPORATION		14
Oil	APACHE CORPORATION		20
Oil	APACHE CORPORATION		8
Oil	RANGE RESOURCES CORPORATION		101
Oil	CHEVRON U.S.A., INC.		22
Gas	FASKEN OIL AND RANCH, LTD.		48
Oil	BTA OIL PRODUCERS		109
Oil	SAMSON RESOURCES CO		10
Gas	MEWBOURNE OIL CO		41
Gas	CHESAPEAKE OPERATING, INC.		311
Gas	ENERVEST OPERATING LLC		25
Oil	COG OPERATING LLC		35
Oil	SEELY OIL CO.		32
Oil	COG OPERATING LLC		38
Oil	NADEL AND GUSSMAN		1
Oil	MELROSE OPERATING		34

SALESPERSON	SPUD DATE	STATE / PROVINCE	STOCKPOINT NAME
MIDDLETON, CHRIS	39674	NEW MEXICO	HOBBS, NM
BAILEY, BOBBY	39630	NEW MEXICO	CARLSBAD, NM
MIDDLETON, CHRIS	39688	NEW MEXICO	HOBBS, NM
MIDDLETON, CHRIS	39679	NEW MEXICO	HOBBS, NM
GILL, KASEY	39674	NEW MEXICO	HOBBS, NM
GILL, KASEY	39677	NEW MEXICO	HOBBS, NM
GILL, KASEY	39681	NEW MEXICO	HOBBS, NM
GILL, KASEY	39686	NEW MEXICO	HOBBS, NM
GILL, KASEY	39686	NEW MEXICO	HOBBS, NM
BAILEY, BOBBY	39667	NEW MEXICO	CARLSBAD, NM
BAILEY, BOBBY	39693	NEW MEXICO	CARLSBAD, NM
BAILEY, BOBBY	39711	NEW MEXICO	CARLSBAD, NM
BAILEY, BOBBY	39712	NEW MEXICO	CARLSBAD, NM
BAILEY, BOBBY	39699	NEW MEXICO	CARLSBAD, NM
RUTLEDGE, JEREMY	39666	NEW MEXICO	HOBBS, NM
RUTLEDGE, JEREMY	39673	NEW MEXICO	HOBBS, NM
RUTLEDGE, JEREMY	39668	NEW MEXICO	HOBBS, NM
RUTLEDGE, JEREMY	39679	NEW MEXICO	HOBBS, NM
RUTLEDGE, JEREMY	39691	NEW MEXICO	HOBBS, NM
RUTLEDGE, JEREMY	39691	NEW MEXICO	HOBBS, NM
RUTLEDGE, JEREMY	39704	NEW MEXICO	HOBBS, NM
RUTLEDGE, JEREMY	39705	NEW MEXICO	HOBBS, NM
RUTLEDGE, JEREMY	39702	NEW MEXICO	HOBBS, NM
RUTLEDGE, JEREMY	39704	NEW MEXICO	HOBBS, NM
RUTLEDGE, JEREMY	39706	NEW MEXICO	HOBBS, NM
RUTLEDGE, JEREMY	39713	NEW MEXICO	HOBBS, NM
GILL, KASEY	39691	NEW MEXICO	HOBBS, NM
GILL, KASEY	39693	NEW MEXICO	HOBBS, NM
GILL, KASEY	39701	NEW MEXICO	HOBBS, NM
GILL, KASEY	39698	NEW MEXICO	HOBBS, NM
GILL, KASEY	39702	NEW MEXICO	HOBBS, NM
GILL, KASEY	39702	NEW MEXICO	HOBBS, NM
GILL, KASEY	39703	NEW MEXICO	HOBBS, NM
GILL, KASEY	39706	NEW MEXICO	HOBBS, NM
GILL, KASEY	39709	NEW MEXICO	HOBBS, NM
GILL, KASEY	39709	NEW MEXICO	HOBBS, NM
BAILEY, BOBBY	39704	NEW MEXICO	CARLSBAD, NM
GILL, KASEY	39707	NEW MEXICO	HOBBS, NM
GILL, KASEY	39714	NEW MEXICO	HOBBS, NM
GILL, KASEY	39715	NEW MEXICO	HOBBS, NM
MIDDLETON, CHRIS	39666	NEW MEXICO	HOBBS, NM
GILL, KASEY	39681	NEW MEXICO	HOBBS, NM
COLLINS, TREY	39648	NEW MEXICO	HOBBS, NM
MIDDLETON, CHRIS	39681	NEW MEXICO	HOBBS, NM
MIDDLETON, CHRIS	39682	NEW MEXICO	HOBBS, NM
MIDDLETON, CHRIS	39689	NEW MEXICO	HOBBS, NM
MIDDLETON, CHRIS	39694	NEW MEXICO	HOBBS, NM
MIDDLETON, CHRIS	39697	NEW MEXICO	HOBBS, NM
MIDDLETON, CHRIS	39702	NEW MEXICO	HOBBS, NM
MIDDLETON, CHRIS	39714	NEW MEXICO	HOBBS, NM
COLLINS, TREY	39696	NEW MEXICO	HOBBS, NM
COLLINS, TREY	39701	NEW MEXICO	HOBBS, NM

COLLINS, TREY	39704 NEW MEXICO	HOBBS, NM
COLLINS, TREY	39706 NEW MEXICO	HOBBS, NM
COLLINS, TREY	39709 NEW MEXICO	HOBBS, NM
COLLINS, TREY	39710 NEW MEXICO	HOBBS, NM
COLLINS, TREY	39713 NEW MEXICO	HOBBS, NM
COLLINS, TREY	39714 NEW MEXICO	HOBBS, NM
RUTLEDGE, JEREMY	39678 NEW MEXICO	HOBBS, NM
RUTLEDGE, JEREMY	39685 NEW MEXICO	HOBBS, NM
COLLINS, TREY	39685 NEW MEXICO	HOBBS, NM
RUTLEDGE, JEREMY	39703 NEW MEXICO	HOBBS, NM
RUTLEDGE, JEREMY	39703 NEW MEXICO	HOBBS, NM
COLLINS, TREY	39708 NEW MEXICO	HOBBS, NM
GILL, KASEY	39703 NEW MEXICO	HOBBS, NM
GILL, KASEY	39706 NEW MEXICO	HOBBS, NM
GILL, KASEY	39710 NEW MEXICO	HOBBS, NM
GILL, KASEY	39712 NEW MEXICO	HOBBS, NM
COLLINS, TREY	39710 NEW MEXICO	HOBBS, NM

WELL NAME	WELL NUMBER
YORKTOWN -12- FEE	2-H
OLD ROSEBUD 1524-36A STATE	1
SARATOGA -30- STATE COM	1
CATO SAN ANDRES UNIT	557
DRUMSTICK -7- FEDERAL COM	3
OILERS FEDERAL	1
WALLACE STATE COM	4 H
FEDERAL FR	4
OXY CHECKER STATE	3
TANK -29- FEDERAL	2
CHOSA DRAW 27 COM	2
BIG JOHNSON	1
NIAGARA -3- FEE COM	2 H
LINK "BKT" FED COM	3H
BIG EDDY UNIT	220
NORTH PURE GOLD -9- FEDERAL	11 H
POKER LAKE UNIT	239
QUEEN LAKE -20- FEDERAL	2 H
BIG EDDY UNIT	218
INDIAN DRAW 6 FEE COM	2
MAGELLAN FEDERAL UNIT	3
CANYON -BJK- STATE	1Y
RDX -17-	1
SKITTLES FEDERAL	2
DOS HERMANOS -6- FEDERAL	1
MYOX 20 FEE COM	#5
GISSLER B	39
COYOTE -14- FEDERAL	1
SKELLY UNIT	985
SKELLY UNIT	997
HIGH LONESOME -26- FEDERAL COM	1 H
DALE H PARKE -A- TRACT -1-	32
RED RAIDERS FEDERAL	1
POSEIDON -3- FEDERAL	4
MUNCHKIN FEDERAL	13
ITHACA -15- FEDERAL	1
COTTONWOOD DRAW -22- FED COM	1
G J WEST COOP UNIT	197
SAND TANK -18- FEDERAL	2 H
ELECTRA FEDERAL	29
INBE 13	2
SOUTHEAST LUSK -27- FEDERAL	1
EAGLE FEATHER FEDERAL	2
ENCORE -28- STATE COM	1
MUDDY WATERS STATE COM	1
STATE SECTION I-LA	22
ORBISON STATE UNIT	2
OHIO STATE	2
INBE 12	1
TRIPLE TRES STATE	1
WEATHERLY	11
STATE -F1-	23

T R ANDREWS	9
EAST BLINEBRY DRINKARD UNIT	92
NORTHEAST DRINKARD UNIT	147
LOCKHART -B35-	9
GRIZZELL -B-	6
R R SIMS -A-	10
LING FEDERAL	4
8705 JV-P GEM	6 H
LEA FEDERAL UNIT	22
PEARL -26- STATE	3
CATTLEMAN -4- STATE	3
MEYER -B- FEDERAL	7
EDWARD STATE	6
SIVLEY 19 FED	7
JC FEDERAL	18
PEARSALL -6- FEDERAL	9
JALMAT FIELD YATES SAND UNIT	178 ???

contractor name	county name	district / area
UNITED DRILLING, INC. (NM)	CHAVES	D1 - WEST TEXAS - NEW MEXICO
UNITED DRILLING, INC. (NM)	CHAVES	D1 - WEST TEXAS - NEW MEXICO
PATTERSON-UTI DRILLING COMPANY, LP	EDDY	D1 - WEST TEXAS - NEW MEXICO
BIG DOG DRILLING COMPANY	EDDY	D1 - WEST TEXAS - NEW MEXICO
PATRIOT DRILLING, LLC	EDDY	D1 - WEST TEXAS - NEW MEXICO
PERMIAN DRILLING COMPANY	EDDY	D1 - WEST TEXAS - NEW MEXICO
NABORS DRILLING USA, LP	EDDY	D1 - WEST TEXAS - NEW MEXICO
ADOBE DRILLING SERVICES LLC	EDDY	D1 - WEST TEXAS - NEW MEXICO
PERMIAN DRILLING COMPANY	EDDY	D1 - WEST TEXAS - NEW MEXICO
PATTERSON-UTI DRILLING COMPANY, LP	EDDY	D1 - WEST TEXAS - NEW MEXICO
PATTERSON-UTI DRILLING COMPANY, LP	EDDY	D1 - WEST TEXAS - NEW MEXICO
J.W. DRILLING, INC.	EDDY	D1 - WEST TEXAS - NEW MEXICO
PATTERSON-UTI DRILLING COMPANY, LP	EDDY	D1 - WEST TEXAS - NEW MEXICO
PATRIOT DRILLING, LLC	EDDY	D1 - WEST TEXAS - NEW MEXICO
PATTERSON-UTI DRILLING COMPANY, LP	EDDY	D1 - WEST TEXAS - NEW MEXICO
MCVAY DRILLING COMPANY	EDDY	D1 - WEST TEXAS - NEW MEXICO
PATTERSON-UTI DRILLING COMPANY, LP	EDDY	D1 - WEST TEXAS - NEW MEXICO
SILVER OAK DRILLING LLC.	EDDY	D1 - WEST TEXAS - NEW MEXICO
PATTERSON-UTI DRILLING COMPANY, LP	EDDY	D1 - WEST TEXAS - NEW MEXICO
PATTERSON-UTI DRILLING COMPANY, LP	EDDY	D1 - WEST TEXAS - NEW MEXICO
PATTERSON-UTI DRILLING COMPANY, LP	EDDY	D1 - WEST TEXAS - NEW MEXICO
PATTERSON-UTI DRILLING COMPANY, LP	EDDY	D1 - WEST TEXAS - NEW MEXICO
PATTERSON-UTI DRILLING COMPANY, LP	EDDY	D1 - WEST TEXAS - NEW MEXICO
MCVAY DRILLING COMPANY	EDDY	D1 - WEST TEXAS - NEW MEXICO
MCVAY DRILLING COMPANY	EDDY	D1 - WEST TEXAS - NEW MEXICO
SILVER OAK DRILLING LLC.	EDDY	D1 - WEST TEXAS - NEW MEXICO
TEACO DRILLING	EDDY	D1 - WEST TEXAS - NEW MEXICO
SILVER OAK DRILLING LLC.	EDDY	D1 - WEST TEXAS - NEW MEXICO
SILVER OAK DRILLING LLC.	EDDY	D1 - WEST TEXAS - NEW MEXICO
PATTERSON-UTI DRILLING COMPANY, LP	EDDY	D1 - WEST TEXAS - NEW MEXICO
J. B. HUNT GAS & OIL DRILLING, LP	EDDY	D1 - WEST TEXAS - NEW MEXICO
PATTERSON-UTI DRILLING COMPANY, LP	EDDY	D1 - WEST TEXAS - NEW MEXICO
TEACO DRILLING	EDDY	D1 - WEST TEXAS - NEW MEXICO
SILVER OAK DRILLING LLC.	EDDY	D1 - WEST TEXAS - NEW MEXICO
KEY ENERGY SERVICES, INC.	EDDY	D1 - WEST TEXAS - NEW MEXICO
GREY WOLF, INC.	LEA	D1 - WEST TEXAS - NEW MEXICO
PERMIAN DRILLING COMPANY	LEA	D1 - WEST TEXAS - NEW MEXICO
PATTERSON-UTI DRILLING COMPANY, LP	LEA	D1 - WEST TEXAS - NEW MEXICO
LATSHAW DRILLING & EXPLORATION COMPANY	LEA	D1 - WEST TEXAS - NEW MEXICO

MCVAY DRILLING COMPANY	LEA	D1 - WEST TEXAS - NEW MEXICO
CAPSTAR DRILLING, INC.	LEA	D1 - WEST TEXAS - NEW MEXICO
CAPSTAR DRILLING, INC.	LEA	D1 - WEST TEXAS - NEW MEXICO
J.W. DRILLING, INC.	LEA	D1 - WEST TEXAS - NEW MEXICO
GOLDEN EAGLE DRILLING CO.	LEA	D1 - WEST TEXAS - NEW MEXICO
BIG DOG DRILLING COMPANY	LEA	D1 - WEST TEXAS - NEW MEXICO
SILVER OAK DRILLING LLC.	LEA	D1 - WEST TEXAS - NEW MEXICO
PATTERSON-UTI DRILLING COMPANY, LP	LEA	D1 - WEST TEXAS - NEW MEXICO
SILVER OAK DRILLING LLC.	LEA	D1 - WEST TEXAS - NEW MEXICO
PATTERSON-UTI DRILLING COMPANY, LP	LEA	D1 - WEST TEXAS - NEW MEXICO
PATTERSON-UTI DRILLING COMPANY, LP	LEA	D1 - WEST TEXAS - NEW MEXICO
BASIC ENERGY SERVICES, INC.	LEA	D1 - WEST TEXAS - NEW MEXICO
MCVAY DRILLING COMPANY	LEA	D1 - WEST TEXAS - NEW MEXICO
CAPSTAR DRILLING, INC.	LEA	D1 - WEST TEXAS - NEW MEXICO
T & B WELL SERVICES LLC	LEA	D1 - WEST TEXAS - NEW MEXICO
PATTERSON-UTI DRILLING COMPANY, LP	LEA	D1 - WEST TEXAS - NEW MEXICO
CACTUS DRILLING COMPANY, LLC	LEA	D1 - WEST TEXAS - NEW MEXICO
BIG DOG DRILLING COMPANY	LEA	D1 - WEST TEXAS - NEW MEXICO
PATRIOT DRILLING, LLC	LEA	D1 - WEST TEXAS - NEW MEXICO
KEY ENERGY SERVICES, INC.	LEA	D1 - WEST TEXAS - NEW MEXICO

estimated total depth	file number	drilling for	operator name
	4500 Z1TL1U	Oil	CANO PETRO OF NEW MEXICO, INC.
	4000 Z1TOIK	Oil	CANO PETRO OF NEW MEXICO, INC.
	8825 Z1PU5P	Oil	YATES PETROLEUM CO
	4960 Z1QB5V	Gas	LCX ENERGY, LLC
	13100 Z1R5VP	Gas	MARBOB ENERGY
	13000 Z1RS0N	Gas	OGX RESOURCES LLC
	12500 Z1SKJ1	Gas	PLANTATION OPERATING LLC
	13100 Z1SKJ2	Gas	YATES PETROLEUM CO
	7200 Z1SMBD	Oil	MARBOB ENERGY
	0 Z1SMBE	Gas	CIMAREX ENERGY CO.
	11700 Z1SO0I	Gas	CIMAREX ENERGY CO.
	8200 Z1SOMG	Oil	OGE DRILLING
	10200 Z1SPCC	Gas	CORKRAN ENERGY LP
	11200 Z1SQR8	Gas	MARBOB ENERGY
	8400 Z1SSD8	Oil	REEF EXPLORATION
	5200 Z1T0GH	Gas	EOG RESOURCES
	10200 Z1T0GI	Gas	FASKEN OIL AND RANCH, LTD.
	6000 Z1T10T	Oil	COG OPERATING LLC
	6500 Z1TAPE	Gas	MEWBOURNE OIL CO
	12500 Z1TC56	Oil	CHESAPEAKE OPERATING, INC.
	12250 Z1TCEI	Oil	YATES PETROLEUM CO
	12500 Z1TE9U	Gas	MEWBOURNE OIL CO
	12505 Z1TESM	Oil	DEVON ENERGY CORP.
	7500 Z1TH1G	Gas	EOG RESOURCES
	6000 Z1TJCO	Oil	COG OPERATING LLC
	7500 Z1TKI9	Oil	RKI EXPLORATION & PRODUCTION, LLC
	8500 Z1TKIA	Oil	YATES PETROLEUM CO
	6000 Z1TLU4	Oil	COG OPERATING LLC
	8000 Z1TM7G	Oil	BTA OIL PRODUCERS
	8500 Z1TM7H	Oil	DEVON ENERGY CORP.
	10500 Z1TN3M	Gas	CIMAREX ENERGY CO.
	4500 Z1TN3N	Oil	MARBOB ENERGY
	4500 Z1TN3O	Oil	COG OPERATING LLC
	10500 Z1TT5G	Gas	CIMAREX ENERGY CO.
	13700 Z1FL5K	Gas	KAISER-FRANCIS
	13000 Z1FL61	Gas	EDGE PETROLEUM
	8950 Z1FL64	Oil	BOLD ENERGY
	14380 Z1FL6D	Gas	CHESAPEAKE OPERATING, INC.

13900 Z1FL6E	Gas	SAMSON RESOURCES CO
4100 Z1FL6J	Oil	APACHE CORP./TULSA
4100 Z1FL6L	Oil	APACHE CORP./TULSA
12000 Z1PQI1	Oil	J. CLEO THOMPSON
11640 Z1RTFJ	Gas	PRIDE ENERGY
14000 Z1S6CF	Oil	ENERGEN RESOURCES CORP.
0 Z1SD80	Oil	MACK ENERGY CO
13000 Z1SKSG	Gas	MEWBOURNE OIL CO
10850 Z1ST68	Gas	YATES PETROLEUM CO
7000 Z1SUI1	Oil	PATTERSON PETROLEUM, LP
9500 Z1T075	Oil	CIMAREX ENERGY CO.
6000 Z1T4NK	Oil	COG OPERATING LLC
10000 Z1TAPF	Gas	CIMAREX ENERGY CO.
8600 Z1TF96	Oil	TEXLAND PETROLEUM, INC.
12000 Z1TF97	Oil	CIMAREX ENERGY CO.
12400 Z1TL1V	Oil	YATES PETROLEUM CO
12500 Z1TN3P	Gas	CIMAREX ENERGY CO.
11800 Z1TS9C	Gas	ENERGEN RESOURCES CORP.
9800 Z1TS9D	Oil	CIMAREX ENERGY CO.
11200 Z1TUH8	Oil	CIMAREX ENERGY CO.

rig name or number	salesperson	spud date	state / province	stockpoint name
	24 MIDDLETON, CHRIS	12/11/07 0:00	NEW MEXICO	HOBBS, NM
	4 MIDDLETON, CHRIS	12/15/07 0:00	NEW MEXICO	HOBBS, NM
	78 TRAVELSTEAD, BILL	10/18/07 0:00	NEW MEXICO	CARLSBAD, NM
	2 TRAVELSTEAD, BILL	10/23/07 0:00	NEW MEXICO	CARLSBAD, NM
	3 RUTLEDGE, JEREMY	11/4/07 0:00	NEW MEXICO	HOBBS, NM
	3 RUTLEDGE, JEREMY	11/13/07 0:00	NEW MEXICO	HOBBS, NM
Ironhorse	311 TRAVELSTEAD, BILL	11/29/07 0:00	NEW MEXICO	CARLSBAD, NM
	RUTLEDGE, JEREMY	11/23/07 0:00	NEW MEXICO	HOBBS, NM
	4 RUTLEDGE, JEREMY	11/28/07 0:00	NEW MEXICO	HOBBS, NM
	80 TRAVELSTEAD, BILL	11/27/07 0:00	NEW MEXICO	CARLSBAD, NM
	623 GILL, KASEY	11/29/07 0:00	NEW MEXICO	HOBBS, NM
	2 RUTLEDGE, JEREMY	11/28/07 0:00	NEW MEXICO	HOBBS, NM
	510 TRAVELSTEAD, BILL	11/30/07 0:00	NEW MEXICO	CARLSBAD, NM
	6 GILL, KASEY	12/3/07 0:00	NEW MEXICO	HOBBS, NM
	512 RUTLEDGE, JEREMY	12/4/07 0:00	NEW MEXICO	HOBBS, NM
	8 TRAVELSTEAD, BILL	12/2/07 0:00	NEW MEXICO	CARLSBAD, NM
	46 TRAVELSTEAD, BILL	12/4/07 0:00	NEW MEXICO	CARLSBAD, NM
	1 GILL, KASEY	12/5/07 0:00	NEW MEXICO	HOBBS, NM
	41 GILL, KASEY	12/9/07 0:00	NEW MEXICO	HOBBS, NM
	142 RUTLEDGE, JEREMY	12/8/07 0:00	NEW MEXICO	HOBBS, NM
	511 TRAVELSTEAD, BILL	12/11/07 0:00	NEW MEXICO	CARLSBAD, NM
	45 GILL, KASEY	12/9/07 0:00	NEW MEXICO	HOBBS, NM
	7 RUTLEDGE, JEREMY	12/10/07 0:00	NEW MEXICO	HOBBS, NM
	4 GILL, KASEY	12/9/07 0:00	NEW MEXICO	HOBBS, NM
	4 GILL, KASEY	12/11/07 0:00	NEW MEXICO	HOBBS, NM
	2 RUTLEDGE, JEREMY	12/12/07 0:00	NEW MEXICO	HOBBS, NM
	6 RUTLEDGE, JEREMY	12/14/07 0:00	NEW MEXICO	HOBBS, NM
	8 GILL, KASEY	12/14/07 0:00	NEW MEXICO	HOBBS, NM
	141 RUTLEDGE, JEREMY	12/15/07 0:00	NEW MEXICO	HOBBS, NM
	3 RUTLEDGE, JEREMY	12/18/07 0:00	NEW MEXICO	HOBBS, NM
	74 GILL, KASEY	12/17/07 0:00	NEW MEXICO	HOBBS, NM
	1 GILL, KASEY	12/17/07 0:00	NEW MEXICO	HOBBS, NM
	5 GILL, KASEY	12/17/07 0:00	NEW MEXICO	HOBBS, NM
	880 GILL, KASEY	12/19/07 0:00	NEW MEXICO	HOBBS, NM
	76 COLLINS, TREY	10/19/07 0:00	NEW MEXICO	HOBBS, NM
	6 COLLINS, TREY	11/26/07 0:00	NEW MEXICO	HOBBS, NM
	504 COLLINS, TREY	11/30/07 0:00	NEW MEXICO	HOBBS, NM
	6 COLLINS, TREY	12/13/07 0:00	NEW MEXICO	HOBBS, NM

10 COLLINS, TREY	12/14/07 0:00 NEW MEXICO	HOBBS, NM
20 COLLINS, TREY	12/16/07 0:00 NEW MEXICO	HOBBS, NM
19 COLLINS, TREY	12/18/07 0:00 NEW MEXICO	HOBBS, NM
3 MIDDLETON, CHRIS	10/15/07 0:00 NEW MEXICO	HOBBS, NM
2 MIDDLETON, CHRIS	11/13/07 0:00 NEW MEXICO	HOBBS, NM
8 MIDDLETON, CHRIS	11/21/07 0:00 NEW MEXICO	HOBBS, NM
2 MIDDLETON, CHRIS	11/26/07 0:00 NEW MEXICO	HOBBS, NM
47 GILL, KASEY	11/29/07 0:00 NEW MEXICO	HOBBS, NM
7 MIDDLETON, CHRIS	12/3/07 0:00 NEW MEXICO	HOBBS, NM
54 GILL, KASEY	12/4/07 0:00 NEW MEXICO	HOBBS, NM
75 MIDDLETON, CHRIS	12/3/07 0:00 NEW MEXICO	HOBBS, NM
38 GILL, KASEY	12/6/07 0:00 NEW MEXICO	HOBBS, NM
5 GILL, KASEY	12/8/07 0:00 NEW MEXICO	HOBBS, NM
14 MIDDLETON, CHRIS	12/12/07 0:00 NEW MEXICO	HOBBS, NM
33 MIDDLETON, CHRIS	12/12/07 0:00 NEW MEXICO	HOBBS, NM
497 MIDDLETON, CHRIS	12/14/07 0:00 NEW MEXICO	HOBBS, NM
107 GILL, KASEY	12/16/07 0:00 NEW MEXICO	HOBBS, NM
22 MIDDLETON, CHRIS	12/19/07 0:00 NEW MEXICO	HOBBS, NM
4 MIDDLETON, CHRIS	12/15/07 0:00 NEW MEXICO	HOBBS, NM
115 MIDDLETON, CHRIS	12/20/07 0:00 NEW MEXICO	HOBBS, NM

well name	well number
CATO SAN ANDRES UNIT	519
CATO SAN ANDRES UNIT	516
FEDERAL -HQ-	3
1625 STATE COM	202
WOODYS HOPE FEDERAL	1
State "GQ" com	002
CYPRESS	1
GURKHA -BKG- STATE COM	1
REALLY SCARY FEDERAL	1
WHITE CITY FEDERAL -10- COM	2
Crow Flats 16 State	3-H
Big Eddy	164
FRONTIER -9- FEDERAL COM	1
SIX PACK FED COM	1
State 2	9
TRINITY -B28- STATE COM	2H
SKELLY FEDERAL	4
Tex Mack	202
Empire 20 ST	5
Mosaic 34 Federal	2H
PAINTBRUSH -BHR- FEDERAL COM	2
Thompson 8 fed com	1
North Pure Gold 5 Federal	3H
Sand tank fed	3h
GJ WEST COOP UNIT	173
RDX 15	1
Cotton Draw AJT Federal	#2
Electra Fed	19
Pardue D 8808 JV-P	003
Todd 27-H Federal	8
CONOCO 22 FED	1H
BKU	406
MEMOSA ST	4
Picket Wire 5 fed	1
BELL LAKE UNIT	26
PRAIRIE FIRE STATE	1RE
BELL LAKE	27
LANGLEY GREER	3 H

FEDERAL -11-	8
NORTH MONUMENT G/SA UNIT	355
NORTH MONUMENT G/SA UNIT	368
JCT -24- FEDERAL	1
INBE -24-	1
HAHN STATE	1
TP STATE	1
Norte 13 fed	1
VAN ZANT -BJN- STATE COM	1
PADDY 19 ST	3
LITTLE BEAR -7- FEE	2
Leaker cc	1
Mescalero 30 fed	7
KNOWLES -29- FEDERAL	1
HARVARD 6 FEE	2-H
GRETCHEN -BHX- FEDERAL	1
Pennzoil B 36 State	5
WEST LOVINGTON STRAWN UNIT	24
HUMBOLDT -6- STATE COM	1
HURON 13 FEE	4-H

CONTRACTOR	COUNTY
J.W. DRILLING, INC.	CHAVES
SILVER OAK DRILLING LLC	CHAVES
NABORS DRILLING USA, LP	CHAVES
TEACO DRILLING	CHAVES
PATTERSON-UTI DRILLING COMPANY, LP	CHAVES
UNITED DRILLING, INC. (NM)	CHAVES
UNITED DRILLING, INC. (NM)	CHAVES
NABORS DRILLING USA, LP	EDDY
FORSTER DRILLING CORPORATION	EDDY
PATRIOT DRILLING, LLC	EDDY
PATRIOT DRILLING, LLC	EDDY
UNITED DRILLING, INC. (NM)	EDDY
J.W. DRILLING, INC.	EDDY
ADOBE DRILLING SERVICES LLC	EDDY
GREY WOLF, INC.	EDDY
CAPSTAR DRILLING, LP	EDDY
NABORS DRILLING USA, LP	EDDY
MCVAY DRILLING COMPANY	EDDY
PATTERSON-UTI DRILLING COMPANY, LP	EDDY
UNITED DRILLING, INC. (NM)	EDDY
J.W. DRILLING, INC.	EDDY
ADOBE DRILLING SERVICES LLC	EDDY
PERMIAN DRILLING COMPANY	EDDY
PATTERSON-UTI DRILLING COMPANY, LP	EDDY
NABORS DRILLING USA, LP	EDDY
KEYS DRILLING COMPANY	EDDY
PATTERSON-UTI DRILLING COMPANY, LP	EDDY
PATTERSON-UTI DRILLING COMPANY, LP	EDDY
PATTERSON-UTI DRILLING COMPANY, LP	EDDY
TEACO DRILLING	EDDY
SILVER OAK DRILLING LLC	EDDY
UNITED DRILLING, INC. (NM)	EDDY
PATRIOT DRILLING, LLC	EDDY
PATTERSON-UTI DRILLING COMPANY, LP	EDDY
SILVER OAK DRILLING LLC	EDDY
UNITED DRILLING, INC. (NM)	EDDY
BIG DOG DRILLING COMPANY	EDDY
SILVER OAK DRILLING LLC	EDDY
MCVAY DRILLING COMPANY	EDDY
PATTERSON-UTI DRILLING COMPANY, LP	EDDY
PROPETRO SERVICES, INC.	EDDY
SILVER OAK DRILLING LLC	EDDY
PERMIAN DRILLING COMPANY	EDDY
LANTERN DRILLING COMPANY	EDDY
UNITED DRILLING, INC. (NM)	EDDY
GREY WOLF, INC.	LEA
MCVAY DRILLING COMPANY	LEA
LATSHAW DRILLING & EXPLORATION COMPANY	LEA
UNION DRILLING, INC.	LEA
GOLDEN EAGLE DRILLING CO.	LEA
GOLDEN EAGLE DRILLING CO.	LEA
SILVER OAK DRILLING LLC	LEA

PATRIOT DRILLING, LLC	LEA
PATTERSON-UTI DRILLING COMPANY, LP	LEA
BASIC ENERGY SERVICES, INC.	LEA
SILVER OAK DRILLING LLC	LEA
PERMIAN DRILLING COMPANY	LEA
UNITED DRILLING, INC. (NM)	LEA
PATTERSON-UTI DRILLING COMPANY, LP	LEA
CAPSTAR DRILLING, LP	LEA
CAPSTAR DRILLING, LP	LEA
J.W. DRILLING, INC.	LEA
PATTERSON-UTI DRILLING COMPANY, LP	LEA
PATRIOT DRILLING, LLC	LEA
PATTERSON-UTI DRILLING COMPANY, LP	LEA
MCVAY DRILLING COMPANY	LEA
NABORS DRILLING USA, LP	LEA
PATTERSON-UTI DRILLING COMPANY, LP	LEA
PATTERSON-UTI DRILLING COMPANY, LP	LEA
PATTERSON-UTI DRILLING COMPANY, LP	LEA

DISTRICT	EST. TD.	TD Group	FILE NO	OIL/GAS FLAG
D1 - WEST TEXAS - NEW MEXICO	11500	10-15000'	Z21EIU	Gas
D1 - WEST TEXAS - NEW MEXICO	8900	7-10000'	Z21MNM	Oil
D1 - WEST TEXAS - NEW MEXICO	8750	7-10000'	Z21VSD	Gas
D1 - WEST TEXAS - NEW MEXICO	6000	5-7000'	Z21VSE	Gas
D1 - WEST TEXAS - NEW MEXICO	11800	10-15000'	Z21VSI	Gas
D1 - WEST TEXAS - NEW MEXICO	4500	0-5000'	Z21VSK	Oil
D1 - WEST TEXAS - NEW MEXICO	4500	0-5000'	Z21VSL	Oil
D1 - WEST TEXAS - NEW MEXICO	12300	10-15000'	Z1TM89	Oil
D1 - WEST TEXAS - NEW MEXICO	12300	10-15000'	Z1TM8H	Gas
D1 - WEST TEXAS - NEW MEXICO	12500	10-15000'	Z1TM8I	Gas
D1 - WEST TEXAS - NEW MEXICO	12800	10-15000'	Z1TM8P	Gas
D1 - WEST TEXAS - NEW MEXICO	7600	7-10000'	Z1TM8S	Oil
D1 - WEST TEXAS - NEW MEXICO	12500	10-15000'	Z1TM8T	Gas
D1 - WEST TEXAS - NEW MEXICO	12300	10-15000'	Z1TM8U	Gas
D1 - WEST TEXAS - NEW MEXICO	12400	10-15000'	Z1TM8V	Gas
D1 - WEST TEXAS - NEW MEXICO	8150	7-10000'	Z1TM92	Oil
D1 - WEST TEXAS - NEW MEXICO	2850	0-5000'	Z1TM93	Oil
D1 - WEST TEXAS - NEW MEXICO	12500	10-15000'	Z1TM94	Gas
D1 - WEST TEXAS - NEW MEXICO	12500	10-15000'	Z1TM95	Gas
D1 - WEST TEXAS - NEW MEXICO	6500	5-7000'	Z1TM96	Oil
D1 - WEST TEXAS - NEW MEXICO	5487	5-7000'	Z1TM97	Gas
D1 - WEST TEXAS - NEW MEXICO	7550	7-10000'	Z1TM98	Oil
D1 - WEST TEXAS - NEW MEXICO	7530	7-10000'	Z1TM99	Oil
D1 - WEST TEXAS - NEW MEXICO	8350	7-10000'	Z1TM9A	Oil
D1 - WEST TEXAS - NEW MEXICO	11500	10-15000'	Z21EHC	Gas
D1 - WEST TEXAS - NEW MEXICO	7040	7-10000'	Z21EHG	Oil
D1 - WEST TEXAS - NEW MEXICO	11500	10-15000'	Z21EHL	Gas
D1 - WEST TEXAS - NEW MEXICO	10500	10-15000'	Z21EHT	Gas
D1 - WEST TEXAS - NEW MEXICO	10500	10-15000'	Z21EHU	Gas
D1 - WEST TEXAS - NEW MEXICO	6000	5-7000'	Z21EI7	Oil
D1 - WEST TEXAS - NEW MEXICO	6000	5-7000'	Z21EI9	Oil
D1 - WEST TEXAS - NEW MEXICO	5000	0-5000'	Z21EIA	Oil
D1 - WEST TEXAS - NEW MEXICO	8000	7-10000'	Z21EIC	Gas
D1 - WEST TEXAS - NEW MEXICO	11500	10-15000'	Z21EIF	Gas
D1 - WEST TEXAS - NEW MEXICO	6000	5-7000'	Z21EIJ	Oil
D1 - WEST TEXAS - NEW MEXICO	6500	5-7000'	Z21EIK	Oil
D1 - WEST TEXAS - NEW MEXICO	4920	0-5000'	Z21EIL	Gas
D1 - WEST TEXAS - NEW MEXICO	5500	5-7000'	Z21EIM	Oil
D1 - WEST TEXAS - NEW MEXICO	6500	5-7000'	Z21EIO	Gas
D1 - WEST TEXAS - NEW MEXICO	5500	5-7000'	Z21EIP	Oil
D1 - WEST TEXAS - NEW MEXICO	5500	5-7000'	Z21EIQ	Oil
D1 - WEST TEXAS - NEW MEXICO	6621	5-7000'	Z21EIR	Oil
D1 - WEST TEXAS - NEW MEXICO	5900	5-7000'	Z21EIS	Oil
D1 - WEST TEXAS - NEW MEXICO	4040	0-5000'	Z21EIT	Oil
D1 - WEST TEXAS - NEW MEXICO	2100	0-5000'	Z21VSO	Oil
D1 - WEST TEXAS - NEW MEXICO	16600	over 15000'	Z1ROTG	Gas
D1 - WEST TEXAS - NEW MEXICO	11650	10-15000'	Z1ROUG	Gas
D1 - WEST TEXAS - NEW MEXICO	13800	10-15000'	Z1ROUH	Gas
D1 - WEST TEXAS - NEW MEXICO	3800	0-5000'	Z1ROVO	Gas
D1 - WEST TEXAS - NEW MEXICO	11640	10-15000'	Z1RTFJ	Gas
D1 - WEST TEXAS - NEW MEXICO	10500	10-15000'	Z1V7FO	Oil
D1 - WEST TEXAS - NEW MEXICO	9500	7-10000'	Z21EI8	Gas

D1 - WEST TEXAS - NEW MEXICO	10500 10-15000'	Z21EIG	Oil
D1 - WEST TEXAS - NEW MEXICO	11300 10-15000'	Z21EIH	Gas
D1 - WEST TEXAS - NEW MEXICO	7500 7-10000'	Z21EII	Oil
D1 - WEST TEXAS - NEW MEXICO	7350 7-10000'	Z21EIN	Oil
D1 - WEST TEXAS - NEW MEXICO	13800 10-15000'	Z21T0N	Gas
D1 - WEST TEXAS - NEW MEXICO	4200 0-5000'	Z21T0R	Oil
D1 - WEST TEXAS - NEW MEXICO	6700 5-7000'	Z21T11	Oil
D1 - WEST TEXAS - NEW MEXICO	7150 7-10000'	Z21T12	Oil
D1 - WEST TEXAS - NEW MEXICO	7000 5-7000'	Z21T14	Oil
D1 - WEST TEXAS - NEW MEXICO	10000 7-10000'	Z21VS6	Oil
D1 - WEST TEXAS - NEW MEXICO	10650 10-15000'	Z21VS7	Oil
D1 - WEST TEXAS - NEW MEXICO	9800 7-10000'	Z21VSA	Oil
D1 - WEST TEXAS - NEW MEXICO	6500 5-7000'	Z21VSB	Oil
D1 - WEST TEXAS - NEW MEXICO	13000 10-15000'	Z21VSC	Gas
D1 - WEST TEXAS - NEW MEXICO	5000 0-5000'	Z21VSF	Oil
D1 - WEST TEXAS - NEW MEXICO	9300 7-10000'	Z21VSH	Gas
D1 - WEST TEXAS - NEW MEXICO	12600 10-15000'	Z21VSJ	Oil
D1 - WEST TEXAS - NEW MEXICO	11092 10-15000'	Z21VSN	Oil

OPERATOR
MYCO INDUSTRIES INC.
MACK ENERGY CO
PLANTATION OPERATING LLC
YATES PETROLEUM CO
READ AND STEVENS INCORPORATED
CANO PETRO OF NEW MEXICO, INC.
CANO PETRO OF NEW MEXICO, INC.
ENCORE OPERATING LP
J. CLEO THOMPSON
MARBOB ENERGY
MARBOB ENERGY
PLANTATION OPERATING LLC
OGE DRILLING USA, INC.
BEPCO OPERATING CO.
OGX RESOURCES LLC
POGO PRODUCING COMPANY, LLC
B C OPERATING
DEVON ENERGY CORP.
CIMAREX ENERGY CO.
NEARBURG PRODUCTION COMPANY
BEPCO, LP
BEPCO, LP
RKI EXPLORATION & PRODUCTION, LLC
CHESAPEAKE OPERATING, INC.
DEVON ENERGY CORP.
CIMAREX ENERGY CO.
MEWBOURNE OIL CO
CIMAREX ENERGY CO.
CIMAREX ENERGY CO.
MARBOB ENERGY
COG OPERATING LLC
BURNETT OIL CO INC
PARALLEL PETROLEUM CORPORATION
MURCHISON OIL & GAS COMPANY, INC.
COG OPERATING LLC
CIMAREX ENERGY CO.
LCX ENERGY, LLC
COG OPERATING LLC
EOG RESOURCES
DEVON ENERGY CORP.
COG OPERATING LLC
MACK ENERGY CO
MARBOB ENERGY
FOREST OIL CORPORATION
FAIRWAY RESOURCES OPERATING, LLC
DEVON ENERGY CORP.
SAMSON RESOURCES CO
CHESAPEAKE OPERATING, INC.
ENERVEST OPERATING LLC
PRIDE ENERGY
PRIDE ENERGY
YATES PETROLEUM CO

Operator Parent
MYCO INDUSTRIES INC.
MACK ENERGY CO
PLANTATION OPERATING LLC
YATES PETROLEUM CO
READ AND STEVENS INCORPORATED
CANO PETRO OF NEW MEXICO, INC.
CANO PETRO OF NEW MEXICO, INC.
ENCORE ENERGY
J. CLEO THOMPSON
MARBOB ENERGY
MARBOB ENERGY
PLANTATION OPERATING LLC
O G E DRILLING USA, INC.
BEPCO Operating Co.
OGX RESOURCES LLC
POGO PRODUCING CO
B C OPERATING
DEVON
CIMAREX
NEARBURG PROD. CO.
BEPCO Operating Co.
BEPCO Operating Co.
RKI EXPLORATION & PRODUCTION, LLC
CHESAPEAKE
DEVON
CIMAREX
MEWBOURNE OIL CO
CIMAREX
CIMAREX
MARBOB ENERGY
COG OPERATING LLC
BURNETT OIL CO INC
PARALLEL PET. CORP.
MURCHISON OIL & GAS COMPANY, INC.
COG OPERATING LLC
CIMAREX
LCX ENERGY, LLC
COG OPERATING LLC
EOG RESOURCES
DEVON
COG OPERATING LLC
MACK ENERGY CO
MARBOB ENERGY
FOREST OIL CORP
FAIRWAY RESOURCES OPERATING, LLC
DEVON
SAMSON
CHESAPEAKE
ENERVEST OPERATING LLC
PRIDE ENERGY
PRIDE ENERGY
YATES PETROLEUM CO

MARBOB ENERGY
MEWBOURNE OIL CO
COG OPERATING LLC
COG OPERATING LLC
EDGE PETROLEUM
MELROSE OPERATING
RANGE RESOURCES CORPORATION
APACHE CORPORATION
APACHE CORPORATION
TEXLAND PETROLEUM, INC.
YATES PETROLEUM CO
CIMAREX ENERGY CO.
CML EXPLORATION LLC
ENCORE OPERATING LP
CHEVRON U.S.A., INC.
YATES PETROLEUM CO
PALADIN ENERGY CORP
CIMAREX ENERGY CO.

MARBOB ENERGY
MEWBOURNE OIL CO
COG OPERATING LLC
COG OPERATING LLC
EDGE PETROLEUM
MELROSE OPERATING
RANGE RESOURCES CORPORATION
APACHE
APACHE
TEXLAND PETROLEUM, INC.
YATES PETROLEUM CO
CIMAREX
CML EXPLORATION LLC
ENCORE ENERGY
CHEVRONTXACO
YATES PETROLEUM CO
PALADIN ENERGY CORP
CIMAREX

RIG	SALESPERSON	SPUD DATE	STATE	STOCKPOINT
	4 GILL, KASEY	39561	NEW MEXICO	HOBBS, NM
	2 MIDDLETON, CHRIS	39515	NEW MEXICO	HOBBS, NM
	311 MIDDLETON, CHRIS	39539	NEW MEXICO	HOBBS, NM
	2 MIDDLETON, CHRIS	39543	NEW MEXICO	HOBBS, NM
	46 MIDDLETON, CHRIS	39551	NEW MEXICO	HOBBS, NM
	4 MIDDLETON, CHRIS	39552	NEW MEXICO	HOBBS, NM
	24 MIDDLETON, CHRIS	39546	NEW MEXICO	HOBBS, NM
F25	RUTLEDGE, JEREMY	39496	NEW MEXICO	HOBBS, NM
	12 RUTLEDGE, JEREMY	39507	NEW MEXICO	HOBBS, NM
	2 RUTLEDGE, JEREMY	39513	NEW MEXICO	HOBBS, NM
	3 RUTLEDGE, JEREMY	39528	NEW MEXICO	HOBBS, NM
	32 RUTLEDGE, JEREMY	39527	NEW MEXICO	HOBBS, NM
	2 RUTLEDGE, JEREMY	39538	NEW MEXICO	HOBBS, NM
Ironhorse	RUTLEDGE, JEREMY	39541	NEW MEXICO	HOBBS, NM
	514 RUTLEDGE, JEREMY	39538	NEW MEXICO	HOBBS, NM
	27 RUTLEDGE, JEREMY	39539	NEW MEXICO	HOBBS, NM
	347 RUTLEDGE, JEREMY	39542	NEW MEXICO	HOBBS, NM
	7 RUTLEDGE, JEREMY	39546	NEW MEXICO	HOBBS, NM
	80 RUTLEDGE, JEREMY	39544	NEW MEXICO	HOBBS, NM
	29 RUTLEDGE, JEREMY	39552	NEW MEXICO	HOBBS, NM
	3 RUTLEDGE, JEREMY	39557	NEW MEXICO	HOBBS, NM
Longhorn	RUTLEDGE, JEREMY	39546	NEW MEXICO	HOBBS, NM
	1 RUTLEDGE, JEREMY	39556	NEW MEXICO	HOBBS, NM
	142 RUTLEDGE, JEREMY	39558	NEW MEXICO	HOBBS, NM
M41	GILL, KASEY	39518	NEW MEXICO	HOBBS, NM
	880 GILL, KASEY	39521	NEW MEXICO	HOBBS, NM
	45 GILL, KASEY	39525	NEW MEXICO	HOBBS, NM
	623 GILL, KASEY	39531	NEW MEXICO	HOBBS, NM
	74 GILL, KASEY	39531	NEW MEXICO	HOBBS, NM
	1 GILL, KASEY	39543	NEW MEXICO	HOBBS, NM
	8 GILL, KASEY	39546	NEW MEXICO	HOBBS, NM
	5 GILL, KASEY	39545	NEW MEXICO	HOBBS, NM
	1 GILL, KASEY	39539	NEW MEXICO	HOBBS, NM
	510 GILL, KASEY	39547	NEW MEXICO	HOBBS, NM
	3 GILL, KASEY	39550	NEW MEXICO	HOBBS, NM
	40 GILL, KASEY	39551	NEW MEXICO	HOBBS, NM
	2 GILL, KASEY	39554	NEW MEXICO	HOBBS, NM
	4 GILL, KASEY	39556	NEW MEXICO	HOBBS, NM
	4 GILL, KASEY	39557	NEW MEXICO	HOBBS, NM
	493 GILL, KASEY	39555	NEW MEXICO	HOBBS, NM
	10 GILL, KASEY	39556	NEW MEXICO	HOBBS, NM
	7 GILL, KASEY	39560	NEW MEXICO	HOBBS, NM
	4 GILL, KASEY	39558	NEW MEXICO	HOBBS, NM
	2 GILL, KASEY	39553	NEW MEXICO	HOBBS, NM
	11 MIDDLETON, CHRIS	39559	NEW MEXICO	HOBBS, NM
	33 COLLINS, TREY	39501	NEW MEXICO	HOBBS, NM
	10 COLLINS, TREY	39520	NEW MEXICO	HOBBS, NM
	6 COLLINS, TREY	39512	NEW MEXICO	HOBBS, NM
	201 COLLINS, TREY	39545	NEW MEXICO	HOBBS, NM
	2 MIDDLETON, CHRIS	39399	NEW MEXICO	HOBBS, NM
	1 MIDDLETON, CHRIS	39458	NEW MEXICO	HOBBS, NM
	6 GILL, KASEY	39544	NEW MEXICO	HOBBS, NM

	6 GILL, KASEY	39546 NEW MEXICO	HOBBS, NM
	41 GILL, KASEY	39551 NEW MEXICO	HOBBS, NM
	38 GILL, KASEY	39550 NEW MEXICO	HOBBS, NM
	1 GILL, KASEY	39555 NEW MEXICO	HOBBS, NM
	6 COLLINS, TREY	39543 NEW MEXICO	HOBBS, NM
	34 COLLINS, TREY	39553 NEW MEXICO	HOBBS, NM
	63 COLLINS, TREY	39555 NEW MEXICO	HOBBS, NM
	8 COLLINS, TREY	39551 NEW MEXICO	HOBBS, NM
	20 COLLINS, TREY	39550 NEW MEXICO	HOBBS, NM
	5 MIDDLETON, CHRIS	39525 NEW MEXICO	HOBBS, NM
	497 MIDDLETON, CHRIS	39528 NEW MEXICO	HOBBS, NM
	4 MIDDLETON, CHRIS	39534 NEW MEXICO	HOBBS, NM
	141 MIDDLETON, CHRIS	39538 NEW MEXICO	HOBBS, NM
	5 MIDDLETON, CHRIS	39527 NEW MEXICO	HOBBS, NM
M06	MIDDLETON, CHRIS	39540 NEW MEXICO	HOBBS, NM
	54 MIDDLETON, CHRIS	39547 NEW MEXICO	HOBBS, NM
	511 MIDDLETON, CHRIS	39551 NEW MEXICO	HOBBS, NM
	75 MIDDLETON, CHRIS	39558 NEW MEXICO	HOBBS, NM

WELL NAME	WELL NO.
MILO 32 FEE	2H
FALCON STATE	3
SYCAMORE	1
ORECK -BDO- COM	1
MANRY ELLIOTT	3
CATO SAN ANDRES UNIT	574
CATO SAN ANDRES UNIT	573
CK FEDERAL	#1
MESA FEDERAL	#2
GOLDEN LANE 31 FEDERAL	#1
GRAHAM CRACKER STATE COM.	#1
CYPRESS	2
BIG EDDY UNIT	#166
BIG EDDY UNIT	#168
WEEMS	1
PURE GOLD -A-	12
JITTERBUG FEDERAL	1
RIFLEMAN 6 FED COM	3
RINGER FED COM	7
AMETHYST STATE	1
HORNED TOAD -36- STATE	3 H
POKER LAKE UNIT	240
RDX -9-	1
HIGH CHICAGO -12- STATE	1 H
ARENZO 22 FED	002
PAVO MESA -30- FEDERAL COM	1
MOSSBERG 18 ST COM	1
GLENWOOD 28 FED COM	2
CAVE LAKE 24	3H
RANDY FED	5
POLARIS B FED	10
GISSLER B	31
PARIS DRAW ST COM 1624-21	8
MUSTANG FED COM	2
ELECTRA FED	14
HYDRUS 10 FED	2
1625 STATE	292
GJ WEST COOP UNIT	183
PEMBINA A33 ST	1H
LOGAN 35 FED	1
MESQUITE ST	9
NORTH POLE FEDERAL	1
RED FED	5
STATE B	12
SOUTH RED LAKE -II- UNIT	59
ARENA ROJA FEDERAL UNIT	5
OSUDO -32- STATE COM	2
KF STATE COM	2
NEW MEXICO -AA- STATE	8
INBE -24-	1
BAGLEY	2
BELCO AIA FED	4H

MAGNUM PRONTO	3
SPARROW 27 ST	1
BC FED	27
MC FEDERAL	18
PRAIRIE FIRE STATE	2
JALMAT FIELD YATES SAND UNIT	231
EVA BLINEBRY -B-	5
LOCKHART -B24-	1
EAST BLINEBRY DRINKARD UNIT	66
DORBY	2
BOOTS STATE UNIT	3
MISSOURI UNIT -13- FEE	5
JFC -25- STATE	1
ENCORE -22- STATE COM	1
VACUUM GRAYBURG SAN ANDRES	327
MERLE STATE UNIT	18
J L REED	7
ANTERO -12- FEE	5

CONTRACTOR	COUNTY
PATTERSON-UTI DRILLING COMPANY, LP	EDDY
PATTERSON-UTI DRILLING COMPANY, LP	EDDY
PATRIOT DRILLING, LLC	EDDY
TEACO DRILLING	EDDY
CAPSTAR DRILLING, LP	EDDY
NABORS DRILLING USA, LP	EDDY
UNITED DRILLING, INC. (NM)	EDDY
NABORS DRILLING USA, LP	EDDY
J.W. DRILLING, INC.	EDDY
MCVAY DRILLING COMPANY	EDDY
PATTERSON-UTI DRILLING COMPANY, LP	EDDY
PATTERSON-UTI DRILLING COMPANY, LP	EDDY
KEY ENERGY SERVICES, INC.	EDDY
PATTERSON-UTI DRILLING COMPANY, LP	EDDY
PATTERSON-UTI DRILLING COMPANY, LP	EDDY
PATTERSON-UTI DRILLING COMPANY, LP	EDDY
PATRIOT DRILLING, LLC	EDDY
BIG DOG DRILLING COMPANY	EDDY
PERMIAN DRILLING COMPANY	EDDY
SILVER OAK DRILLING LLC	EDDY
PATRIOT DRILLING, LLC	EDDY
J.W. DRILLING, INC.	EDDY
UNITED DRILLING, INC. (NM)	EDDY
MCVAY DRILLING COMPANY	EDDY
TEACO DRILLING	EDDY
PATTERSON-UTI DRILLING COMPANY, LP	EDDY
SILVER OAK DRILLING LLC	EDDY
SILVER OAK DRILLING LLC	EDDY
PROPETRO SERVICES, INC.	EDDY
MCVAY DRILLING COMPANY	EDDY
SILVER OAK DRILLING LLC	EDDY
UNITED DRILLING, INC. (NM)	CHAVES
UNITED DRILLING, INC. (NM)	CHAVES
LATSHAW DRILLING & EXPLORATION COMPANY	LEA
GREY WOLF, INC.	LEA
PATTERSON-UTI DRILLING COMPANY, LP	LEA
PATTERSON-UTI DRILLING COMPANY, LP	LEA
MCVAY DRILLING COMPANY	LEA
BIG DOG DRILLING COMPANY	LEA
GREY WOLF, INC.	LEA
UNITED DRILLING, INC. (NM)	LEA
CAPSTAR DRILLING, LP	LEA
CAPSTAR DRILLING, LP	LEA
GOLDEN EAGLE DRILLING CO.	LEA

J.W. DRILLING, INC.	LEA
GOLDEN EAGLE DRILLING CO.	LEA
PATTERSON-UTI DRILLING COMPANY, LP	LEA
SILVER OAK DRILLING LLC	LEA
NABORS DRILLING USA, LP	LEA
BASIC ENERGY SERVICES, INC.	LEA
PATTERSON-UTI DRILLING COMPANY, LP	LEA
NABORS DRILLING USA, LP	LEA
MCVAY DRILLING COMPANY	LEA
SILVER OAK DRILLING LLC	LEA
PATRIOT DRILLING, LLC	LEA
KEY ENERGY SERVICES, INC.	LEA
SILVER OAK DRILLING LLC	LEA

DISTRICT	EST. TD.	TD Group	FILE NO	OIL/GAS FLAG
D1 - WEST TEXAS - NEW MEXICO	12500	10-15000'	Z1TM7U	Oil
D1 - WEST TEXAS - NEW MEXICO	10650	10-15000'	Z1TM83	Oil
D1 - WEST TEXAS - NEW MEXICO	12500	10-15000'	Z1TM84	Gas
D1 - WEST TEXAS - NEW MEXICO	8200	7-10000'	Z1TM85	Oil
D1 - WEST TEXAS - NEW MEXICO	8200	7-10000'	Z1TM86	Oil
D1 - WEST TEXAS - NEW MEXICO	10000	7-10000'	Z1TM87	Oil
D1 - WEST TEXAS - NEW MEXICO	6600	5-7000'	Z1TM88	Oil
D1 - WEST TEXAS - NEW MEXICO	12300	10-15000'	Z1TM89	Oil
D1 - WEST TEXAS - NEW MEXICO	12500	10-15000'	Z1TM8A	Oil
D1 - WEST TEXAS - NEW MEXICO	12300	10-15000'	Z1TM8B	Gas
D1 - WEST TEXAS - NEW MEXICO	12800	10-15000'	Z1TM8C	Oil
D1 - WEST TEXAS - NEW MEXICO	12500	10-15000'	Z1TM8D	Gas
D1 - WEST TEXAS - NEW MEXICO	10500	10-15000'	Z1TT5G	Gas
D1 - WEST TEXAS - NEW MEXICO	10400	10-15000'	Z1V021	Gas
D1 - WEST TEXAS - NEW MEXICO	10500	10-15000'	Z1VIIF	Gas
D1 - WEST TEXAS - NEW MEXICO	11500	10-15000'	Z1VQCK	Gas
D1 - WEST TEXAS - NEW MEXICO	11500	10-15000'	Z207EK	Gas
D1 - WEST TEXAS - NEW MEXICO	8900	7-10000'	Z209H8	Gas
D1 - WEST TEXAS - NEW MEXICO	6000	5-7000'	Z20BJ6	Oil
D1 - WEST TEXAS - NEW MEXICO	6000	5-7000'	Z20BJ7	Oil
D1 - WEST TEXAS - NEW MEXICO	11500	10-15000'	Z20DNU	Gas
D1 - WEST TEXAS - NEW MEXICO	7000	5-7000'	Z20FGA	Gas
D1 - WEST TEXAS - NEW MEXICO	6000	5-7000'	Z20FGC	Oil
D1 - WEST TEXAS - NEW MEXICO	8000	7-10000'	Z20HER	Gas
D1 - WEST TEXAS - NEW MEXICO	5500	5-7000'	Z20HES	Oil
D1 - WEST TEXAS - NEW MEXICO	10400	10-15000'	Z20HET	Gas
D1 - WEST TEXAS - NEW MEXICO	6000	5-7000'	Z20LA6	Oil
D1 - WEST TEXAS - NEW MEXICO	6500	5-7000'	Z20MME	Oil
D1 - WEST TEXAS - NEW MEXICO	6000	5-7000'	Z20QQ2	Oil
D1 - WEST TEXAS - NEW MEXICO	5000	0-5000'	Z2101I	Gas
D1 - WEST TEXAS - NEW MEXICO	6000	5-7000'	Z2151A	Oil
D1 - WEST TEXAS - NEW MEXICO	4500	0-5000'	Z20R3F	Oil
D1 - WEST TEXAS - NEW MEXICO	4500	0-5000'	Z20R3G	Oil
D1 - WEST TEXAS - NEW MEXICO	14380	10-15000'	Z1FL6D	Gas
D1 - WEST TEXAS - NEW MEXICO	14000	10-15000'	Z1FL6Q	Oil
D1 - WEST TEXAS - NEW MEXICO	13500	10-15000'	Z1ROSM	Gas
D1 - WEST TEXAS - NEW MEXICO	11600	10-15000'	Z1ROSQ	Gas
D1 - WEST TEXAS - NEW MEXICO	13500	10-15000'	Z1ROTB	Gas
D1 - WEST TEXAS - NEW MEXICO	11600	10-15000'	Z1ROTF	Oil
D1 - WEST TEXAS - NEW MEXICO	16600	over 15000'	Z1ROTG	Gas
D1 - WEST TEXAS - NEW MEXICO	4200	0-5000'	Z1ROTH	Oil
D1 - WEST TEXAS - NEW MEXICO	7200	7-10000'	Z1ROTI	Oil
D1 - WEST TEXAS - NEW MEXICO	7000	5-7000'	Z1ROTJ	Oil
D1 - WEST TEXAS - NEW MEXICO	11640	10-15000'	Z1RTFJ	Gas

D1 - WEST TEXAS - NEW MEXICO	12000 10-15000'	Z1UA01	Oil
D1 - WEST TEXAS - NEW MEXICO	10500 10-15000'	Z1V7FO	Oil
D1 - WEST TEXAS - NEW MEXICO	10200 10-15000'	Z1VMS2	Oil
D1 - WEST TEXAS - NEW MEXICO	11350 10-15000'	Z201OF	Gas
D1 - WEST TEXAS - NEW MEXICO	10500 10-15000'	Z205IE	Gas
D1 - WEST TEXAS - NEW MEXICO	6000 5-7000'	Z20DNT	Oil
D1 - WEST TEXAS - NEW MEXICO	10615 10-15000'	Z20E4D	Gas
D1 - WEST TEXAS - NEW MEXICO	11400 10-15000'	Z20NIK	Gas
D1 - WEST TEXAS - NEW MEXICO	13100 10-15000'	Z20R3H	Gas
D1 - WEST TEXAS - NEW MEXICO	10500 10-15000'	Z20U5T	Gas
D1 - WEST TEXAS - NEW MEXICO	12167 10-15000'	Z2163N	Oil
D1 - WEST TEXAS - NEW MEXICO	11000 10-15000'	Z2163O	Oil
D1 - WEST TEXAS - NEW MEXICO	11200 10-15000'	Z2163P	Oil

OPERATOR

PLAINS EXPLORATION & PRODUCTION COMPANY
YATES PETROLEUM CO
MARBOB ENERGY
RKI EXPLORATION & PRODUCTION, LLC
PLAINS EXPLORATION & PRODUCTION COMPANY
STRATA PRODUCTION
TREK OPERATING, LLC
ENCORE OPERATING LP
OGE DRILLING
DEVON ENERGY CORP.
CHESAPEAKE OPERATING, INC.
CIMAREX ENERGY CO.
CIMAREX ENERGY CO.
CIMAREX ENERGY CO.
CIMAREX ENERGY CO.
MEWBOURNE OIL CO
MARBOB ENERGY
LCX ENERGY, LLC
MARBOB ENERGY
COG OPERATING LLC
MARBOB ENERGY
PARALLEL PETROLEUM CORPORATION
BURNETT OIL CO INC
EOG RESOURCES
MARBOB ENERGY
CIMAREX ENERGY CO.
COG OPERATING LLC
COG OPERATING LLC
COG OPERATING LLC
EOG RESOURCES
COG OPERATING LLC
CANO PETRO OF NEW MEXICO, INC.
CANO PETRO OF NEW MEXICO, INC.
CHESAPEAKE OPERATING, INC.
LONESTAR OIL COMPANY
CAZA OPERATING, LLC
MEWBOURNE OIL CO
SAMSON RESOURCES CO
PENROC OIL CORPORATION
DEVON ENERGY CORP.
MELROSE OPERATING
APACHE CORP./TULSA
APACHE CORP./TULSA
PRIDE ENERGY

J. CLEO THOMPSON
PRIDE ENERGY
MURCHISON OIL & GAS COMPANY, INC.
YATES PETROLEUM CO
DEVON ENERGY CORP.
COG OPERATING LLC
YATES PETROLEUM CO
PLANTATION OPERATING LLC
XTO ENERGY INC.
YATES PETROLEUM CO
CIMAREX ENERGY CO.
CIMAREX ENERGY CO.
MACK ENERGY CO

Operator Parent	RIG	SALESPERSON	SPUD DATE
PLAINS EXPLORATION AND PRODUCTION	498	RUTLEDGE, JEREMY	1/25/08 0:00
YATES PETROLEUM CO	78	RUTLEDGE, JEREMY	2/5/08 0:00
MARBOB ENERGY	3	RUTLEDGE, JEREMY	2/7/08 0:00
RKI EXPLORATION & PRODUCTION, LLC	2	RUTLEDGE, JEREMY	2/10/08 0:00
PLAINS EXPLORATION AND PRODUCTION	27	RUTLEDGE, JEREMY	2/16/08 0:00
STRATA PRODUCTION	347	RUTLEDGE, JEREMY	2/18/08 0:00
TREK OPERATING, LLC	32	RUTLEDGE, JEREMY	2/13/08 0:00
ENCORE ENERGY	F25	RUTLEDGE, JEREMY	2/18/08 0:00
OGE DRILLING	2	RUTLEDGE, JEREMY	2/15/08 0:00
DEVON	7	RUTLEDGE, JEREMY	2/21/08 0:00
CHESAPEAKE	142	RUTLEDGE, JEREMY	2/24/08 0:00
CIMAREX	80	RUTLEDGE, JEREMY	2/23/08 0:00
CIMAREX	880	GILL, KASEY	12/19/07 0:00
CIMAREX	623	GILL, KASEY	1/14/08 0:00
CIMAREX	74	GILL, KASEY	1/25/08 0:00
MEWBOURNE OIL CO	45	GILL, KASEY	1/28/08 0:00
MARBOB ENERGY	2	GILL, KASEY	2/1/08 0:00
LCX ENERGY, LLC	2	GILL, KASEY	2/8/08 0:00
MARBOB ENERGY	4	GILL, KASEY	2/11/08 0:00
COG OPERATING LLC	1	GILL, KASEY	2/9/08 0:00
MARBOB ENERGY	6	GILL, KASEY	2/10/08 0:00
PARALLEL PET. CORP.	4	GILL, KASEY	2/8/08 0:00
BURNETT OIL CO INC	5	GILL, KASEY	2/7/08 0:00
EOG RESOURCES	8	GILL, KASEY	2/11/08 0:00
MARBOB ENERGY	1	GILL, KASEY	2/13/08 0:00
CIMAREX	75	GILL, KASEY	2/11/08 0:00
COG OPERATING LLC	4	GILL, KASEY	2/15/08 0:00
COG OPERATING LLC	8	GILL, KASEY	2/17/08 0:00
COG OPERATING LLC	10	GILL, KASEY	2/20/08 0:00
EOG RESOURCES	4	GILL, KASEY	2/25/08 0:00
COG OPERATING LLC	3	GILL, KASEY	2/26/08 0:00
CANO PETRO OF NEW MEXICO, INC.	4	MIDDLETON, CHRIS	2/18/08 0:00
CANO PETRO OF NEW MEXICO, INC.	24	MIDDLETON, CHRIS	2/22/08 0:00
CHESAPEAKE	6	COLLINS, TREY	12/13/07 0:00
LONESTAR OIL COMPANY	76	COLLINS, TREY	12/27/07 0:00
CAZA OPERATING, LLC	504	COLLINS, TREY	1/12/08 0:00
MEWBOURNE OIL CO	47	COLLINS, TREY	1/17/08 0:00
SAMSON	10	COLLINS, TREY	1/31/08 0:00
PENROC OIL CORPORATION	8	COLLINS, TREY	2/16/08 0:00
DEVON	33	COLLINS, TREY	2/23/08 0:00
MELROSE OPERATING	34	COLLINS, TREY	2/25/08 0:00
APACHE	20	COLLINS, TREY	2/18/08 0:00
APACHE	8	COLLINS, TREY	2/24/08 0:00
PRIDE ENERGY	2	MIDDLETON, CHRIS	11/13/07 0:00

J. CLEO THOMPSON	3 MIDDLETON, CHRIS	12/28/07 0:00
PRIDE ENERGY	1 MIDDLETON, CHRIS	1/11/08 0:00
MURCHISON OIL & GAS COMPANY, INC.	510 MIDDLETON, CHRIS	1/27/08 0:00
YATES PETROLEUM CO	9 MIDDLETON, CHRIS	2/2/08 0:00
DEVON	M41 GILL, KASEY	2/3/08 0:00
COG OPERATING LLC	38 GILL, KASEY	2/10/08 0:00
YATES PETROLEUM CO	497 MIDDLETON, CHRIS	2/13/08 0:00
PLANTATION OPERATING LLC	311 GILL, KASEY	2/18/08 0:00
XTO	5 MIDDLETON, CHRIS	2/15/08 0:00
YATES PETROLEUM CO	6 GILL, KASEY	2/22/08 0:00
CIMAREX	4 MIDDLETON, CHRIS	2/24/08 0:00
CIMAREX	115 MIDDLETON, CHRIS	2/27/08 0:00
MACK ENERGY CO	2 MIDDLETON, CHRIS	2/24/08 0:00

STATE	STOCKPOINT	WELL NAME	WELL NO.
NEW MEXICO	HOBBS, NM	Cypress 34 Federal	4H
NEW MEXICO	HOBBS, NM	Recif Federal State Unit	#1
NEW MEXICO	HOBBS, NM	Myox 29 State Com.	#4
NEW MEXICO	HOBBS, NM	Pinnacle State	#19
NEW MEXICO	HOBBS, NM	Pure Gold A Federal	#10
NEW MEXICO	HOBBS, NM	Forty Niner Ridge Unit	#9
NEW MEXICO	HOBBS, NM	Carmex	#1
NEW MEXICO	HOBBS, NM	CK Federal	#4
NEW MEXICO	HOBBS, NM	Big Eddy Unit	#162
NEW MEXICO	HOBBS, NM	Dublin 8 Fee Com	#2
NEW MEXICO	HOBBS, NM	IMC 21 Federal Com.	#2H
NEW MEXICO	HOBBS, NM	White city 31 Federal	#4
NEW MEXICO	HOBBS, NM	Picket Wire 5 fed	1
NEW MEXICO	HOBBS, NM	Drumstick 7 Fed	1
NEW MEXICO	HOBBS, NM	Cave Lake 13 fed	1h
NEW MEXICO	HOBBS, NM	Daisy 9 fed	1
NEW MEXICO	HOBBS, NM	Y Energy State	1h
NEW MEXICO	HOBBS, NM	1625 ST Com	92
NEW MEXICO	HOBBS, NM	Dale H PARKER B TR C	21
NEW MEXICO	HOBBS, NM	Skelly Unit	971
NEW MEXICO	HOBBS, NM	Wild Cap ST	3
NEW MEXICO	HOBBS, NM	Bubbling Over 1505 20 fed com	1h
NEW MEXICO	HOBBS, NM	Gissler	2
NEW MEXICO	HOBBS, NM	LLANO 1 FED	2H
NEW MEXICO	HOBBS, NM	NB Tween st	1
NEW MEXICO	HOBBS, NM	Juno 27 fed com	2
NEW MEXICO	HOBBS, NM	GJ West Coop Unit	178
NEW MEXICO	HOBBS, NM	Skelly UNit	977
NEW MEXICO	HOBBS, NM	Berry A fed	14
NEW MEXICO	HOBBS, NM	SALMON -A32- STATE COM	1H
NEW MEXICO	HOBBS, NM	Harper	14
NEW MEXICO	HOBBS, NM	CATO SAN ANDRES UNIT	558
NEW MEXICO	HOBBS, NM	CATO SAN ANDRES UNIT	507
NEW MEXICO	HOBBS, NM	LANGLEY GREER	3 H
NEW MEXICO	HOBBS, NM	PEVEHOUSE -8-	1
NEW MEXICO	HOBBS, NM	MUD SLIDE SLIM -15- FED COM	1
NEW MEXICO	HOBBS, NM	PALOMA -28- FEDERAL COM	1
NEW MEXICO	HOBBS, NM	LEA FEDERAL UNIT	28
NEW MEXICO	HOBBS, NM	STATE -GC-	2
NEW MEXICO	HOBBS, NM	ARENA ROJA FEDERAL UNIT	5
NEW MEXICO	HOBBS, NM	JALMAT FIELD YATES SAND UNIT	226
NEW MEXICO	HOBBS, NM	EAST BLINEBRY DRINKARD UNIT	68
NEW MEXICO	HOBBS, NM	TURNER	23
NEW MEXICO	HOBBS, NM	INBE -24-	1

NEW MEXICO	HOBBS, NM	JCT FEDERAL	13
NEW MEXICO	HOBBS, NM	BAGLEY	2
NEW MEXICO	HOBBS, NM	HIGHTOWER STATE UNIT	2
NEW MEXICO	HOBBS, NM	LUCILLE -BKU- STATE COM	1
NEW MEXICO	HOBBS, NM	Hulkster	1
NEW MEXICO	HOBBS, NM	Edwards State	5
NEW MEXICO	HOBBS, NM	MESCALERO -ARL- STATE COM	3
NEW MEXICO	HOBBS, NM	Silver Oak	2
NEW MEXICO	HOBBS, NM	WHIRLWIND -25- STATE	1
NEW MEXICO	HOBBS, NM	BELCO AIA FED	3h
NEW MEXICO	HOBBS, NM	CAUDILL SOUTH -21- FEE	3
NEW MEXICO	HOBBS, NM	HUMBOLDT 6 STATE COM	1-H
NEW MEXICO	HOBBS, NM	MULE -SWD-	1

CONTRACTOR	COUNTY
PATRIOT DRILLING, LLC	EDDY
UNITED DRILLING, INC. (NM)	EDDY
ADOBE DRILLING SERVICES LLC	EDDY
GREY WOLF, INC.	EDDY
J.W. DRILLING, INC.	EDDY
PATTERSON-UTI DRILLING COMPANY, LP	EDDY
NABORS DRILLING USA, LP	EDDY
SILVER OAK DRILLING LLC	EDDY
PATTERSON-UTI DRILLING COMPANY, LP	EDDY
PATRIOT DRILLING, LLC	EDDY
ADOBE DRILLING SERVICES LLC	EDDY
J.W. DRILLING, INC.	EDDY
MCVAY DRILLING COMPANY	EDDY
PERMIAN DRILLING COMPANY	EDDY
PATTERSON-UTI DRILLING COMPANY, LP	EDDY
J.W. DRILLING, INC.	EDDY
PATTERSON-UTI DRILLING COMPANY, LP	EDDY
SILVER OAK DRILLING LLC	EDDY
NABORS DRILLING USA, LP	EDDY
SILVER OAK DRILLING LLC	EDDY
PATTERSON-UTI DRILLING COMPANY, LP	EDDY
PROPETRO SERVICES, INC.	EDDY
MIXON DRILLING, INC.	EDDY
PATTERSON-UTI DRILLING COMPANY, LP	EDDY
BIG DOG DRILLING COMPANY	EDDY
PATTERSON-UTI DRILLING COMPANY, LP	EDDY
SILVER OAK DRILLING LLC	EDDY
PATTERSON-UTI DRILLING COMPANY, LP	EDDY
PATTERSON-UTI DRILLING COMPANY, LP	EDDY
SILVER OAK DRILLING LLC	EDDY
SILVER OAK DRILLING LLC	EDDY
UNITED DRILLING, INC. (NM)	EDDY
MCVAY DRILLING COMPANY	EDDY
PERMIAN DRILLING COMPANY	EDDY
TEACO DRILLING	EDDY
PATTERSON-UTI DRILLING COMPANY, LP	EDDY
SILVER OAK DRILLING LLC	EDDY
UNITED DRILLING, INC. (NM)	EDDY
GREY WOLF, INC.	LEA
GOLDEN EAGLE DRILLING CO.	LEA
PATTERSON-UTI DRILLING COMPANY, LP	LEA
PATRIOT DRILLING, LLC	LEA
BASIC ENERGY SERVICES, INC.	LEA
SILVER OAK DRILLING LLC	LEA

PERMIAN DRILLING COMPANY	LEA
CAPSTAR DRILLING, LP	LEA
UNITED DRILLING, INC. (NM)	LEA
MCVAY DRILLING COMPANY	LEA
CAPSTAR DRILLING, LP	LEA
CAPSTAR DRILLING, LP	LEA
PATTERSON-UTI DRILLING COMPANY, LP	LEA
GOLDEN EAGLE DRILLING CO.	LEA
TB DRILLING COMPANY	LEA
PATTERSON-UTI DRILLING COMPANY, LP	LEA
PATTERSON-UTI DRILLING COMPANY, LP	LEA
NABORS DRILLING USA, LP	LEA
PATTERSON-UTI DRILLING COMPANY, LP	LEA
LATSHAW DRILLING & EXPLORATION COMPANY	LEA
J.W. DRILLING, INC.	CHAVES
PATRIOT DRILLING, LLC	CHAVES
SILVER OAK DRILLING LLC	CHAVES
UNITED DRILLING, INC. (NM)	CHAVES
TEACO DRILLING	CHAVES
PATRIOT DRILLING, LLC	CHAVES

DISTRICT	EST. TD.	TD Group	FILE NO	OIL/GAS FLAG
D1 - WEST TEXAS / NEW MEXICO	12500	10-15000'	Z1TM8I	Gas
D1 - WEST TEXAS / NEW MEXICO	7600	7-10000'	Z1TM8S	Oil
D1 - WEST TEXAS / NEW MEXICO	12300	10-15000'	Z1TM8U	Gas
D1 - WEST TEXAS / NEW MEXICO	12400	10-15000'	Z1TM8V	Gas
D1 - WEST TEXAS / NEW MEXICO	5487	5-7000'	Z1TM97	Gas
D1 - WEST TEXAS / NEW MEXICO	8350	7-10000'	Z1TM9A	Oil
D1 - WEST TEXAS / NEW MEXICO	10000	7-10000'	Z1TM9B	Gas
D1 - WEST TEXAS / NEW MEXICO	9250	7-10000'	Z1TM9C	Oil
D1 - WEST TEXAS / NEW MEXICO	11750	10-15000'	Z1TM9D	Gas
D1 - WEST TEXAS / NEW MEXICO	13000	10-15000'	Z1TM9E	Gas
D1 - WEST TEXAS / NEW MEXICO	7600	7-10000'	Z1TM9F	Oil
D1 - WEST TEXAS / NEW MEXICO	13250	10-15000'	Z1TM9G	Gas
D1 - WEST TEXAS / NEW MEXICO	12269	10-15000'	Z1TM9I	Gas
D1 - WEST TEXAS / NEW MEXICO	6657	5-7000'	Z1TM9J	Oil
D1 - WEST TEXAS / NEW MEXICO	12800	10-15000'	Z1TM9K	Gas
D1 - WEST TEXAS / NEW MEXICO	9500	7-10000'	Z1TM9L	Oil
D1 - WEST TEXAS / NEW MEXICO	8150	7-10000'	Z1TM9M	Oil
D1 - WEST TEXAS / NEW MEXICO	8200	7-10000'	Z1TM9N	Oil
D1 - WEST TEXAS / NEW MEXICO	11500	10-15000'	Z21EHC	Gas
D1 - WEST TEXAS / NEW MEXICO	6621	5-7000'	Z21EIR	Oil
D1 - WEST TEXAS / NEW MEXICO	8900	7-10000'	Z21EJ2	Gas
D1 - WEST TEXAS / NEW MEXICO	5500	5-7000'	Z21EJ5	Oil
D1 - WEST TEXAS / NEW MEXICO	3200	0-5000'	Z21EJB	Oil
D1 - WEST TEXAS / NEW MEXICO	9800	7-10000'	Z21EJC	Gas
D1 - WEST TEXAS / NEW MEXICO	4887	0-5000'	Z21EJG	Gas
D1 - WEST TEXAS / NEW MEXICO	7310	7-10000'	Z21EJH	Oil
D1 - WEST TEXAS / NEW MEXICO	6500	5-7000'	Z21EJJ	Oil
D1 - WEST TEXAS / NEW MEXICO	11500	10-15000'	Z21EJP	Gas
D1 - WEST TEXAS / NEW MEXICO	10500	10-15000'	Z21EJQ	Gas
D1 - WEST TEXAS / NEW MEXICO	5500	5-7000'	Z21EJR	Oil
D1 - WEST TEXAS / NEW MEXICO	6050	5-7000'	Z21EJU	Oil
D1 - WEST TEXAS / NEW MEXICO	6000	5-7000'	Z21EJV	Oil
D1 - WEST TEXAS / NEW MEXICO	8500	7-10000'	Z229QR	Gas
D1 - WEST TEXAS / NEW MEXICO	6000	5-7000'	Z229QT	Oil
D1 - WEST TEXAS / NEW MEXICO	6000	5-7000'	Z229QU	Oil
D1 - WEST TEXAS / NEW MEXICO	11500	10-15000'	Z229QV	Gas
D1 - WEST TEXAS / NEW MEXICO	5850	5-7000'	Z229R0	Oil
D1 - WEST TEXAS / NEW MEXICO	6000	5-7000'	Z229R1	Oil
D1 - WEST TEXAS / NEW MEXICO	16600	over 15000'	Z1ROTG	Gas
D1 - WEST TEXAS / NEW MEXICO	11640	10-15000'	Z1RTFJ	Gas
D1 - WEST TEXAS / NEW MEXICO	11500	10-15000'	Z21EJL	Gas
D1 - WEST TEXAS / NEW MEXICO	12700	10-15000'	Z21EJO	Gas
D1 - WEST TEXAS / NEW MEXICO	7040	7-10000'	Z21EJS	Oil
D1 - WEST TEXAS / NEW MEXICO	7000	5-7000'	Z21EJT	Oil

D1 - WEST TEXAS / NEW MEXICO	13800 10-15000'	Z21T0N	Gas
D1 - WEST TEXAS / NEW MEXICO	7000 5-7000'	Z21T25	Oil
D1 - WEST TEXAS / NEW MEXICO	4200 0-5000'	Z21T27	Oil
D1 - WEST TEXAS / NEW MEXICO	11650 10-15000'	Z21T2F	Gas
D1 - WEST TEXAS / NEW MEXICO	4300 0-5000'	Z21T2G	Oil
D1 - WEST TEXAS / NEW MEXICO	7300 7-10000'	Z21T2H	Oil
D1 - WEST TEXAS / NEW MEXICO	12600 10-15000'	Z21VSJ	Oil
D1 - WEST TEXAS / NEW MEXICO	10700 10-15000'	Z21VSV	Oil
D1 - WEST TEXAS / NEW MEXICO	11200 10-15000'	Z21VT6	Oil
D1 - WEST TEXAS / NEW MEXICO	9300 7-10000'	Z21VT9	Oil
D1 - WEST TEXAS / NEW MEXICO	9800 7-10000'	Z21VTA	Oil
D1 - WEST TEXAS / NEW MEXICO	9600 7-10000'	Z21VTB	Oil
D1 - WEST TEXAS / NEW MEXICO	12280 10-15000'	Z21VTD	Gas
D1 - WEST TEXAS / NEW MEXICO	11850 10-15000'	Z21VTE	Oil
D1 - WEST TEXAS / NEW MEXICO	6500 5-7000'	Z21EJF	Gas
D1 - WEST TEXAS / NEW MEXICO	11387 10-15000'	Z21VSQ	Oil
D1 - WEST TEXAS / NEW MEXICO	4737 0-5000'	Z21VSR	Oil
D1 - WEST TEXAS / NEW MEXICO	4500 0-5000'	Z21VT7	Oil
D1 - WEST TEXAS / NEW MEXICO	6460 5-7000'	Z21VTC	Gas
D1 - WEST TEXAS / NEW MEXICO	5250 5-7000'	Z229QS	Gas

OPERATOR	Operator Parent	RIG
MARBOB ENERGY	MARBOB ENERGY	2
PLANTATION OPERATING LLC	PLANTATION OPERATING LLC	32
BEPCO OPERATING CO.	BEPCO Operating Co.	Ironhorse
OGX RESOURCES LLC	OGX RESOURCES LLC	514
BEPCO, LP	BEPCO Operating Co.	3
CHESAPEAKE OPERATING, INC.	CHESAPEAKE	142
ENCORE OPERATING LP	ENCORE ENERGY	F25
YATES PETROLEUM CO	YATES PETROLEUM CO	9
MEWBOURNE OIL CO	MEWBOURNE OIL CO	47
MARBOB ENERGY	MARBOB ENERGY	3
BEPCO, LP	BEPCO Operating Co.	Longhorn
BEPCO, LP	BEPCO Operating Co.	2
ENCORE OPERATING LP	ENCORE ENERGY	5
RKI EXPLORATION & PRODUCTION, LLC	RKI EXPLORATION & PRODUCTION, LLC	1
CIMAREX ENERGY CO.	CIMAREX	80
OGX RESOURCES LLC	OGX RESOURCES LLC	5
OXY USA INC.	OXY	141
YATES PETROLEUM CO	YATES PETROLEUM CO	6
DEVON ENERGY CORP.	DEVON	M41
MACK ENERGY CO	MACK ENERGY CO	7
COG OPERATING LLC	COG OPERATING LLC	48
COG OPERATING LLC	COG OPERATING LLC	10
TANDEM ENERGY CORPORATION	TANDEM ENERGY CORPORATION	11
MEWBOURNE OIL CO	MEWBOURNE OIL CO	45
LCX ENERGY, LLC	LCX ENERGY, LLC	2
CIMAREX ENERGY CO.	CIMAREX	74
COG OPERATING LLC	COG OPERATING LLC	3
NADEL AND GUSSMAN	NADEL AND GUSSMAN	504
CIMAREX ENERGY CO.	CIMAREX	623
COG OPERATING LLC	COG OPERATING LLC	4
COG OPERATING LLC	COG OPERATING LLC	5
CIMAREX ENERGY CO.	CIMAREX	40
EOG RESOURCES	EOG RESOURCES	4
PREMIER OIL & GAS, INC.	PREMIER OIL & GAS, INC.	4
MARBOB ENERGY	MARBOB ENERGY	1
CHI ENERGY	CHI ENERGY	510
COG OPERATING LLC	COG OPERATING LLC	8
BURNETT OIL CO INC	BURNETT OIL CO INC	5
DEVON ENERGY CORP.	DEVON	33
PRIDE ENERGY	PRIDE ENERGY	2
MEWBOURNE OIL CO	MEWBOURNE OIL CO	41
MARBOB ENERGY	MARBOB ENERGY	6
COG OPERATING LLC	COG OPERATING LLC	38
COG OPERATING LLC	COG OPERATING LLC	1

EDGE PETROLEUM	EDGE PETROLEUM	6
APACHE CORPORATION	APACHE	20
MELROSE OPERATING	MELROSE OPERATING	34
SAMSON RESOURCES CO	SAMSON	10
CHEVRON U.S.A., INC.	CHEVRONTEXACO	22
APACHE CORPORATION	APACHE	8
PALADIN ENERGY CORP	PALADIN ENERGY CORP	511
PRIDE ENERGY	PRIDE ENERGY	1
CIMAREX ENERGY CO.	CIMAREX	46
YATES PETROLEUM CO	YATES PETROLEUM CO	54
CIMAREX ENERGY CO.	CIMAREX	75
CHEVRON U.S.A., INC.	CHEVRONTEXACO	M06
YATES PETROLEUM CO	YATES PETROLEUM CO	497
CHESAPEAKE OPERATING, INC.	CHESAPEAKE	6
MYCO INDUSTRIES INC.	MYCO INDUSTRIES INC.	4
CIMAREX ENERGY CO.	CIMAREX	4
MACK ENERGY CO	MACK ENERGY CO	2
CANO PETRO OF NEW MEXICO, INC.	CANO PETRO OF NEW MEXICO, INC.	24
YATES PETROLEUM CO	YATES PETROLEUM CO	2
PARALLEL PETROLEUM CORPORATION	PARALLEL PET. CORP.	1

SALESPERSON	SPUD DATE	STATE	STOCKPOINT
RUTLEDGE, JEREMY	3/6/08 0:00	NEW MEXICO	HOBBS, NM
RUTLEDGE, JEREMY	3/20/08 0:00	NEW MEXICO	HOBBS, NM
RUTLEDGE, JEREMY	4/3/08 0:00	NEW MEXICO	HOBBS, NM
RUTLEDGE, JEREMY	3/31/08 0:00	NEW MEXICO	HOBBS, NM
RUTLEDGE, JEREMY	4/19/08 0:00	NEW MEXICO	HOBBS, NM
RUTLEDGE, JEREMY	4/20/08 0:00	NEW MEXICO	HOBBS, NM
RUTLEDGE, JEREMY	4/26/08 0:00	NEW MEXICO	HOBBS, NM
RUTLEDGE, JEREMY	4/26/08 0:00	NEW MEXICO	HOBBS, NM
RUTLEDGE, JEREMY	4/27/08 0:00	NEW MEXICO	HOBBS, NM
RUTLEDGE, JEREMY	5/6/08 0:00	NEW MEXICO	HOBBS, NM
RUTLEDGE, JEREMY	4/25/08 0:00	NEW MEXICO	HOBBS, NM
RUTLEDGE, JEREMY	5/7/08 0:00	NEW MEXICO	HOBBS, NM
RUTLEDGE, JEREMY	5/12/08 0:00	NEW MEXICO	HOBBS, NM
RUTLEDGE, JEREMY	5/15/08 0:00	NEW MEXICO	HOBBS, NM
RUTLEDGE, JEREMY	5/22/08 0:00	NEW MEXICO	HOBBS, NM
RUTLEDGE, JEREMY	5/23/08 0:00	NEW MEXICO	HOBBS, NM
RUTLEDGE, JEREMY	5/17/08 0:00	NEW MEXICO	HOBBS, NM
RUTLEDGE, JEREMY	5/25/08 0:00	NEW MEXICO	HOBBS, NM
GILL, KASEY	3/11/08 0:00	NEW MEXICO	HOBBS, NM
GILL, KASEY	4/22/08 0:00	NEW MEXICO	HOBBS, NM
GILL, KASEY	4/28/08 0:00	NEW MEXICO	HOBBS, NM
GILL, KASEY	4/29/08 0:00	NEW MEXICO	HOBBS, NM
GILL, KASEY	4/17/08 0:00	NEW MEXICO	HOBBS, NM
GILL, KASEY	5/6/08 0:00	NEW MEXICO	HOBBS, NM
GILL, KASEY	5/10/08 0:00	NEW MEXICO	HOBBS, NM
GILL, KASEY	5/12/08 0:00	NEW MEXICO	HOBBS, NM
GILL, KASEY	5/12/08 0:00	NEW MEXICO	HOBBS, NM
GILL, KASEY	5/12/08 0:00	NEW MEXICO	HOBBS, NM
GILL, KASEY	5/19/08 0:00	NEW MEXICO	HOBBS, NM
GILL, KASEY	5/18/08 0:00	NEW MEXICO	HOBBS, NM
GILL, KASEY	5/20/08 0:00	NEW MEXICO	HOBBS, NM
GILL, KASEY	5/21/08 0:00	NEW MEXICO	HOBBS, NM
GILL, KASEY	5/16/08 0:00	NEW MEXICO	HOBBS, NM
GILL, KASEY	5/22/08 0:00	NEW MEXICO	HOBBS, NM
GILL, KASEY	5/22/08 0:00	NEW MEXICO	HOBBS, NM
GILL, KASEY	5/25/08 0:00	NEW MEXICO	HOBBS, NM
GILL, KASEY	5/26/08 0:00	NEW MEXICO	HOBBS, NM
GILL, KASEY	5/28/08 0:00	NEW MEXICO	HOBBS, NM
COLLINS, TREY	2/23/08 0:00	NEW MEXICO	HOBBS, NM
MIDDLETON, CHRIS	11/13/07 0:00	NEW MEXICO	HOBBS, NM
GILL, KASEY	5/12/08 0:00	NEW MEXICO	HOBBS, NM
GILL, KASEY	5/15/08 0:00	NEW MEXICO	HOBBS, NM
GILL, KASEY	5/17/08 0:00	NEW MEXICO	HOBBS, NM
GILL, KASEY	5/18/08 0:00	NEW MEXICO	HOBBS, NM

COLLINS, TREY	4/5/08 0:00 NEW MEXICO	HOBBS, NM
COLLINS, TREY	5/6/08 0:00 NEW MEXICO	HOBBS, NM
COLLINS, TREY	5/12/08 0:00 NEW MEXICO	HOBBS, NM
COLLINS, TREY	5/16/08 0:00 NEW MEXICO	HOBBS, NM
COLLINS, TREY	5/21/08 0:00 NEW MEXICO	HOBBS, NM
COLLINS, TREY	5/17/08 0:00 NEW MEXICO	HOBBS, NM
MIDDLETON, CHRIS	4/13/08 0:00 NEW MEXICO	HOBBS, NM
MIDDLETON, CHRIS	4/30/08 0:00 NEW MEXICO	HOBBS, NM
MIDDLETON, CHRIS	5/5/08 0:00 NEW MEXICO	HOBBS, NM
MIDDLETON, CHRIS	5/10/08 0:00 NEW MEXICO	HOBBS, NM
MIDDLETON, CHRIS	5/14/08 0:00 NEW MEXICO	HOBBS, NM
MIDDLETON, CHRIS	5/13/08 0:00 NEW MEXICO	HOBBS, NM
MIDDLETON, CHRIS	5/16/08 0:00 NEW MEXICO	HOBBS, NM
MIDDLETON, CHRIS	5/2/08 0:00 NEW MEXICO	HOBBS, NM
GILL, KASEY	5/9/08 0:00 NEW MEXICO	HOBBS, NM
MIDDLETON, CHRIS	4/23/08 0:00 NEW MEXICO	HOBBS, NM
MIDDLETON, CHRIS	4/24/08 0:00 NEW MEXICO	HOBBS, NM
MIDDLETON, CHRIS	5/5/08 0:00 NEW MEXICO	HOBBS, NM
MIDDLETON, CHRIS	5/15/08 0:00 NEW MEXICO	HOBBS, NM
GILL, KASEY	5/21/08 0:00 NEW MEXICO	HOBBS, NM

WELL NAME	WELL NO.
GOLDEN LANE 31 FEDERAL	#1
CYPRESS	2
BIG EDDY UNIT	#168
WEEMS	1
HORNED TOAD -36- STATE	3 H
HIGH CHICAGO -12- STATE	1 H
ENCORE -32- LOAFER COM	1
KNOLL -AOK- FEDERAL	2
SHEPHERD DRAW -33- FEDERAL COM	1
BATT BOY FEE COM.	1
POKER LAKE UNIT	220
BIG EDDY UNIT	171
CK FEDERAL	4
PINNACLE STATE	23
HOMER STATE COM	2
COOPER 31 FEDERAL	1
PURE GOLD -A-	14
ADELINE ALN FEDERAL	4
ARENZO 22 FED	002
NORTH POLE FEDERAL	1
REINDEER 21 FED	2
GJ WEST COOP UNIT	107
BALLARD GRAYBURG SAN ANDRES U	11-3T
CROW FLATS 28 FED	1
1625 STATE COM	164
NITRO -11- FEDERAL	2 H
ELECTRA FED	13
SST	5
GLENWOOD 28 FED COM	4
G J WEST COOP UNIT	186
HARVARD FEDERAL	10
VEGA 9 FED	2
BULLDOG 19 ST	2H
DALE H PARKE A TR-1	30
N B TWEEN FED	3
PINION FED COM	1
POLARIS -B- FEDERAL	18
JACKSON B	46
ARENA ROJA FEDERAL UNIT	5
INBE -24-	1
BRADLEY 6 FED COM	1
MAGNUM PRONTO STATE COM	2
EDWARDS ST	4
LEAKER -CC- STATE	13

PRAIRIE FIRE STATE	2
STATE -36-	1
JALMAT FIELD YATES SAND UNIT	222
OSUDO -33- STATE COM	1
V M HENDERSON	26
BIG KICK	2
J L REED	7
BAGLEY -22- STATE	1
CAUDILL SOUTH 21 FEE	3-H
MERLE STATE UNIT	14
CHALLENGER -24- FEE	2
CENTRAL VACUUM UNIT	455
WAYLON STATE UNIT	7
SHOOFLY -9- STATE	1
STARR 34 FEE	1-H
ENTERPRISE -11- STATE COM	1
SEAHAWKS FEDERAL	1
CATO SAN ANDRES UNIT	587
FILAREE -AEL- FEDERAL	6
GRINDSTONE 1525-5	1

CONTRACTOR	COUNTY
SILVER OAK DRILLING LLC	CHAVES
PATTERSON-UTI DRILLING COMPANY, LP	CHAVES
TEACO DRILLING	CHAVES
UNITED DRILLING, INC. (NM)	CHAVES
UNITED DRILLING, INC. (NM)	CHAVES
NABORS DRILLING USA, LP	EDDY
J.W. DRILLING, INC.	EDDY
MCVAY DRILLING COMPANY	EDDY
PATTERSON-UTI DRILLING COMPANY, LP	EDDY
PATTERSON-UTI DRILLING COMPANY, LP	EDDY
PATTERSON-UTI DRILLING COMPANY, LP	EDDY
FORSTER DRILLING CORPORATION	EDDY
PATRIOT DRILLING, LLC	EDDY
PATTERSON-UTI DRILLING COMPANY, LP	EDDY
PERMIAN DRILLING COMPANY	EDDY
PATRIOT DRILLING, LLC	EDDY
CAPSTAR DRILLING, LP	EDDY
ADOBE DRILLING SERVICES LLC	EDDY
UNITED DRILLING, INC. (NM)	EDDY
PATRIOT DRILLING, LLC	EDDY
PATTERSON-UTI DRILLING COMPANY, LP	EDDY
PATRIOT DRILLING, LLC	EDDY
PATTERSON-UTI DRILLING COMPANY, LP	EDDY
SILVER OAK DRILLING LLC	EDDY
NABORS DRILLING USA, LP	EDDY
SILVER OAK DRILLING LLC	EDDY
SILVER OAK DRILLING LLC	EDDY
KEYS DRILLING COMPANY	EDDY
SILVER OAK DRILLING LLC	EDDY
SILVER OAK DRILLING LLC	EDDY
PATTERSON-UTI DRILLING COMPANY, LP	EDDY
PATTERSON-UTI DRILLING COMPANY, LP	EDDY
SILVER OAK DRILLING LLC	EDDY
UNITED DRILLING, INC. (NM)	EDDY
BIG DOG DRILLING COMPANY	EDDY
MCVAY DRILLING COMPANY	EDDY
PROPETRO SERVICES, INC.	EDDY
PATTERSON-UTI DRILLING COMPANY, LP	EDDY
PATTERSON-UTI DRILLING COMPANY, LP	EDDY
TEACO DRILLING	EDDY
UNITED DRILLING, INC. (NM)	EDDY
GREY WOLF, INC.	LEA
BIG DOG DRILLING COMPANY	LEA
GREY WOLF, INC.	LEA

UNION DRILLING, INC.	LEA
PATTERSON-UTI DRILLING COMPANY, LP	LEA
MCVAY DRILLING COMPANY	LEA
LATSHAW DRILLING & EXPLORATION COMPANY	LEA
CAPSTAR DRILLING, LP	LEA
CAPSTAR DRILLING, LP	LEA
GOLDEN EAGLE DRILLING CO.	LEA
GOLDEN EAGLE DRILLING CO.	LEA
MCVAY DRILLING COMPANY	LEA
SILVER OAK DRILLING LLC	LEA
PATRIOT DRILLING, LLC	LEA
BASIC ENERGY SERVICES, INC.	LEA
PERMIAN DRILLING COMPANY	LEA
PATTERSON-UTI DRILLING COMPANY, LP	LEA
NABORS DRILLING USA, LP	LEA
J.W. DRILLING, INC.	LEA
PATTERSON-UTI DRILLING COMPANY, LP	LEA

DISTRICT	EST. TD.	TD Group	FILE NO	OIL/GAS FLAG
D1 - WEST TEXAS - NEW MEXICO	8900	7-10000'	Z21MNM	Oil
D1 - WEST TEXAS - NEW MEXICO	9500	7-10000'	Z21TMG	Oil
D1 - WEST TEXAS - NEW MEXICO	6000	5-7000'	Z21V5C	Oil
D1 - WEST TEXAS - NEW MEXICO	4500	0-5000'	Z21VS5	Oil
D1 - WEST TEXAS - NEW MEXICO	4500	0-5000'	Z21VS8	Oil
D1 - WEST TEXAS - NEW MEXICO	12300	10-15000'	Z1TM89	Oil
D1 - WEST TEXAS - NEW MEXICO	12500	10-15000'	Z1TM8A	Oil
D1 - WEST TEXAS - NEW MEXICO	12300	10-15000'	Z1TM8B	Gas
D1 - WEST TEXAS - NEW MEXICO	12800	10-15000'	Z1TM8C	Oil
D1 - WEST TEXAS - NEW MEXICO	12500	10-15000'	Z1TM8D	Gas
D1 - WEST TEXAS - NEW MEXICO	12900	10-15000'	Z1TM8G	Gas
D1 - WEST TEXAS - NEW MEXICO	12300	10-15000'	Z1TM8H	Gas
D1 - WEST TEXAS - NEW MEXICO	12500	10-15000'	Z1TM8I	Gas
D1 - WEST TEXAS - NEW MEXICO	8600	7-10000'	Z1TM8J	Oil
D1 - WEST TEXAS - NEW MEXICO	7500	7-10000'	Z1TM8L	Gas
D1 - WEST TEXAS - NEW MEXICO	12800	10-15000'	Z1TM8P	Gas
D1 - WEST TEXAS - NEW MEXICO	7600	7-10000'	Z1TM8Q	Gas
D1 - WEST TEXAS - NEW MEXICO	7600	7-10000'	Z1TM8R	Gas
D1 - WEST TEXAS - NEW MEXICO	7600	7-10000'	Z1TM8S	Oil
D1 - WEST TEXAS - NEW MEXICO	11500	10-15000'	Z20DNU	Gas
D1 - WEST TEXAS - NEW MEXICO	11500	10-15000'	Z21EH2	Gas
D1 - WEST TEXAS - NEW MEXICO	9800	7-10000'	Z21EH5	Gas
D1 - WEST TEXAS - NEW MEXICO	5000	0-5000'	Z21EH9	Oil
D1 - WEST TEXAS - NEW MEXICO	8500	7-10000'	Z21EHA	Oil
D1 - WEST TEXAS - NEW MEXICO	11500	10-15000'	Z21EHC	Gas
D1 - WEST TEXAS - NEW MEXICO	6000	5-7000'	Z21EHE	Oil
D1 - WEST TEXAS - NEW MEXICO	6000	5-7000'	Z21EHF	Oil
D1 - WEST TEXAS - NEW MEXICO	7040	7-10000'	Z21EHG	Oil
D1 - WEST TEXAS - NEW MEXICO	9000	7-10000'	Z21EHH	Oil
D1 - WEST TEXAS - NEW MEXICO	6500	5-7000'	Z21EHJ	Oil
D1 - WEST TEXAS - NEW MEXICO	11500	10-15000'	Z21EHK	Gas
D1 - WEST TEXAS - NEW MEXICO	11500	10-15000'	Z21EHL	Gas
D1 - WEST TEXAS - NEW MEXICO	6000	5-7000'	Z21EHO	Oil
D1 - WEST TEXAS - NEW MEXICO	6000	5-7000'	Z21EHP	Oil
D1 - WEST TEXAS - NEW MEXICO	8500	7-10000'	Z21EHQ	Gas
D1 - WEST TEXAS - NEW MEXICO	8500	7-10000'	Z21EHR	Gas
D1 - WEST TEXAS - NEW MEXICO	5500	5-7000'	Z21EHS	Oil
D1 - WEST TEXAS - NEW MEXICO	10500	10-15000'	Z21EHT	Gas
D1 - WEST TEXAS - NEW MEXICO	10500	10-15000'	Z21EHU	Gas
D1 - WEST TEXAS - NEW MEXICO	5000	0-5000'	Z21EHV	Oil
D1 - WEST TEXAS - NEW MEXICO	4500	0-5000'	Z21EI0	Oil
D1 - WEST TEXAS - NEW MEXICO	14000	10-15000'	Z1FL6Q	Oil
D1 - WEST TEXAS - NEW MEXICO	11600	10-15000'	Z1ROTF	Oil
D1 - WEST TEXAS - NEW MEXICO	16600	over 15000'	Z1ROTG	Gas

D1 - WEST TEXAS - NEW MEXICO	3800 0-5000'	Z1ROU1	Gas
D1 - WEST TEXAS - NEW MEXICO	12900 10-15000'	Z1ROUF	Gas
D1 - WEST TEXAS - NEW MEXICO	11650 10-15000'	Z1ROUG	Gas
D1 - WEST TEXAS - NEW MEXICO	13800 10-15000'	Z1ROUH	Gas
D1 - WEST TEXAS - NEW MEXICO	7200 7-10000'	Z1ROUL	Oil
D1 - WEST TEXAS - NEW MEXICO	7300 7-10000'	Z1ROUN	Oil
D1 - WEST TEXAS - NEW MEXICO	11640 10-15000'	Z1RTFJ	Gas
D1 - WEST TEXAS - NEW MEXICO	10500 10-15000'	Z1V7FO	Oil
D1 - WEST TEXAS - NEW MEXICO	13100 10-15000'	Z20R3H	Gas
D1 - WEST TEXAS - NEW MEXICO	10500 10-15000'	Z20U5T	Gas
D1 - WEST TEXAS - NEW MEXICO	12167 10-15000'	Z2163N	Oil
D1 - WEST TEXAS - NEW MEXICO	6000 5-7000'	Z21EHM	Oil
D1 - WEST TEXAS - NEW MEXICO	5500 5-7000'	Z21EHN	Oil
D1 - WEST TEXAS - NEW MEXICO	9400 7-10000'	Z21MNL	Oil
D1 - WEST TEXAS - NEW MEXICO	5000 0-5000'	Z21VS3	Oil
D1 - WEST TEXAS - NEW MEXICO	10000 7-10000'	Z21VS6	Oil
D1 - WEST TEXAS - NEW MEXICO	10650 10-15000'	Z21VS7	Oil

OPERATOR	Operator Parent	RIG
MACK ENERGY CO	MACK ENERGY CO	2
ARMSTRONG ENERGY CORPORATION	ARMSTRONG ENERGY CORPORATION	510
YATES PETROLEUM CO	YATES PETROLEUM CO	2
CANO PETRO OF NEW MEXICO, INC.	CANO PETRO OF NEW MEXICO, INC.	24
CANO PETRO OF NEW MEXICO, INC.	CANO PETRO OF NEW MEXICO, INC.	4
ENCORE OPERATING LP	ENCORE ENERGY	F25
OGE DRILLING	OGE DRILLING	2
DEVON ENERGY CORP.	DEVON	7
CHESAPEAKE OPERATING, INC.	CHESAPEAKE	142
CIMAREX ENERGY CO.	CIMAREX	80
YATES PETROLEUM CO	YATES PETROLEUM CO	511
J. CLEO THOMPSON	J. CLEO THOMPSON	12
MARBOB ENERGY	MARBOB ENERGY	2
BTA OIL PRODUCERS	BTA OIL PRODUCERS	141
RKI EXPLORATION & PRODUCTION, LLC	RKI EXPLORATION & PRODUCTION, LLC	1
MARBOB ENERGY	MARBOB ENERGY	3
OXY USA INC.	OXY	27
BEPCO OPERATING CO.	BEPCO Operating Co.	Longhorn
PLANTATION OPERATING LLC	PLANTATION OPERATING LLC	32
MARBOB ENERGY	MARBOB ENERGY	6
MEWBOURNE OIL CO	MEWBOURNE OIL CO	41
PARALLEL PETROLEUM CORPORATION	PARALLEL PET. CORP.	1
DEVON ENERGY CORP.	DEVON	493
MACK ENERGY CO	MACK ENERGY CO	7
DEVON ENERGY CORP.	DEVON	M41
COG OPERATING LLC	COG OPERATING LLC	3
COG OPERATING LLC	COG OPERATING LLC	4
CIMAREX ENERGY CO.	CIMAREX	880
YATES PETROLEUM CO	YATES PETROLEUM CO	9
COG OPERATING LLC	COG OPERATING LLC	1
CIMAREX ENERGY CO.	CIMAREX	75
MEWBOURNE OIL CO	MEWBOURNE OIL CO	45
COG OPERATING LLC	COG OPERATING LLC	8
CIMAREX ENERGY CO.	CIMAREX	29
LCX ENERGY, LLC	LCX ENERGY, LLC	2
EOG RESOURCES	EOG RESOURCES	4
COG OPERATING LLC	COG OPERATING LLC	10
CIMAREX ENERGY CO.	CIMAREX	623
CIMAREX ENERGY CO.	CIMAREX	74
MARBOB ENERGY	MARBOB ENERGY	1
BURNETT OIL CO INC	BURNETT OIL CO INC	5
LONESTAR OIL COMPANY	LONESTAR OIL COMPANY	76
PENROC OIL CORPORATION	PENROC OIL CORPORATION	8
DEVON ENERGY CORP.	DEVON	33

ENERVEST OPERATING LLC	ENERVEST OPERATING LLC	201
MEWBOURNE OIL CO	MEWBOURNE OIL CO	47
SAMSON RESOURCES CO	SAMSON	10
CHESAPEAKE OPERATING, INC.	CHESAPEAKE	6
APACHE CORP./TULSA	APACHE	8
APACHE CORP./TULSA	APACHE	20
PRIDE ENERGY	PRIDE ENERGY	2
PRIDE ENERGY	PRIDE ENERGY	1
XTO ENERGY INC.	XTO	5
YATES PETROLEUM CO	YATES PETROLEUM CO	6
CIMAREX ENERGY CO.	CIMAREX	4
COG OPERATING LLC	COG OPERATING LLC	38
MARBOB ENERGY	MARBOB ENERGY	4
YATES PETROLEUM CO	YATES PETROLEUM CO	54
CHEVRON U.S.A., INC.	CHEVRONTEXACO	M06
TEXLAND PETROLEUM, INC.	TEXLAND PETROLEUM, INC.	5
YATES PETROLEUM CO	YATES PETROLEUM CO	497

SALESPERSON	SPUD DATE	STATE	STOCKPOINT
MIDDLETON, CHRIS	3/8/08 0:00	NEW MEXICO	HOBBS, NM
MIDDLETON, CHRIS	3/15/08 0:00	NEW MEXICO	HOBBS, NM
MIDDLETON, CHRIS	3/16/08 0:00	NEW MEXICO	HOBBS, NM
MIDDLETON, CHRIS	3/11/08 0:00	NEW MEXICO	HOBBS, NM
MIDDLETON, CHRIS	3/21/08 0:00	NEW MEXICO	HOBBS, NM
RUTLEDGE, JEREMY	2/18/08 0:00	NEW MEXICO	HOBBS, NM
RUTLEDGE, JEREMY	2/15/08 0:00	NEW MEXICO	HOBBS, NM
RUTLEDGE, JEREMY	2/21/08 0:00	NEW MEXICO	HOBBS, NM
RUTLEDGE, JEREMY	2/24/08 0:00	NEW MEXICO	HOBBS, NM
RUTLEDGE, JEREMY	2/23/08 0:00	NEW MEXICO	HOBBS, NM
RUTLEDGE, JEREMY	2/22/08 0:00	NEW MEXICO	HOBBS, NM
RUTLEDGE, JEREMY	2/29/08 0:00	NEW MEXICO	HOBBS, NM
RUTLEDGE, JEREMY	3/6/08 0:00	NEW MEXICO	HOBBS, NM
RUTLEDGE, JEREMY	3/7/08 0:00	NEW MEXICO	HOBBS, NM
RUTLEDGE, JEREMY	3/18/08 0:00	NEW MEXICO	HOBBS, NM
RUTLEDGE, JEREMY	3/21/08 0:00	NEW MEXICO	HOBBS, NM
RUTLEDGE, JEREMY	3/13/08 0:00	NEW MEXICO	HOBBS, NM
RUTLEDGE, JEREMY	3/23/08 0:00	NEW MEXICO	HOBBS, NM
RUTLEDGE, JEREMY	3/21/08 0:00	NEW MEXICO	HOBBS, NM
GILL, KASEY	2/10/08 0:00	NEW MEXICO	HOBBS, NM
GILL, KASEY	3/2/08 0:00	NEW MEXICO	HOBBS, NM
GILL, KASEY	3/9/08 0:00	NEW MEXICO	HOBBS, NM
GILL, KASEY	3/10/08 0:00	NEW MEXICO	HOBBS, NM
GILL, KASEY	3/6/08 0:00	NEW MEXICO	HOBBS, NM
GILL, KASEY	3/11/08 0:00	NEW MEXICO	HOBBS, NM
GILL, KASEY	3/12/08 0:00	NEW MEXICO	HOBBS, NM
GILL, KASEY	3/14/08 0:00	NEW MEXICO	HOBBS, NM
GILL, KASEY	3/14/08 0:00	NEW MEXICO	HOBBS, NM
GILL, KASEY	3/17/08 0:00	NEW MEXICO	HOBBS, NM
GILL, KASEY	3/17/08 0:00	NEW MEXICO	HOBBS, NM
GILL, KASEY	3/17/08 0:00	NEW MEXICO	HOBBS, NM
GILL, KASEY	3/18/08 0:00	NEW MEXICO	HOBBS, NM
GILL, KASEY	3/24/08 0:00	NEW MEXICO	HOBBS, NM
GILL, KASEY	3/23/08 0:00	NEW MEXICO	HOBBS, NM
GILL, KASEY	3/20/08 0:00	NEW MEXICO	HOBBS, NM
GILL, KASEY	3/22/08 0:00	NEW MEXICO	HOBBS, NM
GILL, KASEY	3/24/08 0:00	NEW MEXICO	HOBBS, NM
GILL, KASEY	3/24/08 0:00	NEW MEXICO	HOBBS, NM
GILL, KASEY	3/24/08 0:00	NEW MEXICO	HOBBS, NM
GILL, KASEY	3/25/08 0:00	NEW MEXICO	HOBBS, NM
GILL, KASEY	3/25/08 0:00	NEW MEXICO	HOBBS, NM
COLLINS, TREY	12/27/07 0:00	NEW MEXICO	HOBBS, NM
COLLINS, TREY	2/16/08 0:00	NEW MEXICO	HOBBS, NM
COLLINS, TREY	2/23/08 0:00	NEW MEXICO	HOBBS, NM

COLLINS, TREY	2/24/08 0:00 NEW MEXICO	HOBBS, NM
COLLINS, TREY	3/8/08 0:00 NEW MEXICO	HOBBS, NM
COLLINS, TREY	3/13/08 0:00 NEW MEXICO	HOBBS, NM
COLLINS, TREY	3/5/08 0:00 NEW MEXICO	HOBBS, NM
COLLINS, TREY	3/9/08 0:00 NEW MEXICO	HOBBS, NM
COLLINS, TREY	3/10/08 0:00 NEW MEXICO	HOBBS, NM
MIDDLETON, CHRIS	11/13/07 0:00 NEW MEXICO	HOBBS, NM
MIDDLETON, CHRIS	1/11/08 0:00 NEW MEXICO	HOBBS, NM
MIDDLETON, CHRIS	2/15/08 0:00 NEW MEXICO	HOBBS, NM
GILL, KASEY	2/22/08 0:00 NEW MEXICO	HOBBS, NM
MIDDLETON, CHRIS	2/24/08 0:00 NEW MEXICO	HOBBS, NM
GILL, KASEY	3/14/08 0:00 NEW MEXICO	HOBBS, NM
GILL, KASEY	3/18/08 0:00 NEW MEXICO	HOBBS, NM
MIDDLETON, CHRIS	3/11/08 0:00 NEW MEXICO	HOBBS, NM
MIDDLETON, CHRIS	3/14/08 0:00 NEW MEXICO	HOBBS, NM
MIDDLETON, CHRIS	3/18/08 0:00 NEW MEXICO	HOBBS, NM
MIDDLETON, CHRIS	3/21/08 0:00 NEW MEXICO	HOBBS, NM

WELL NAME	WELL NO.
FALCON STATE	3
NITSCHKE -66- FEDERAL	1
ROOMBA BKM	1
CATO SAN ANDRES UNIT	572
CATO SAN ANDRES UNIT	562
CK FEDERAL	#1
Big Eddy Unit	#162
DUBLIN 8 FEE COM	#2
IMC 21 FEDERAL COM.	#2H
White city 31 Federal	#4
SWISHER "BJE" STATE	1
MESA FEDERAL	#2
GOLDEN LANE 31 FEDERAL	#1
HARROUN RANCH FEDERAL	#2
RDX	15-2
GRAHAM CRACKER STATE COM.	#1
PURE GOLD FEDERAL A	17
POKER LAKE UNIT	#295
CYPRESS	2
Wild Cap ST	3
TETRA 2 ST	1
PARIS DRAW ST COM 1624-21	7
CONDOR 8 FED	1H
OILERS FED	2
ARENDO 22 FED	002
HARVARD FED	9
GJ WEST COOP UNIT	181
PAVO MESA -30- FEDERAL COM	1
BIG MIGUEL BKN ST COM	1H
BC FED	33
BARBWIRE 9 ST COM	1
MOSSBERG 18 ST COM	1
CADDO FED	4
HYDRUS 10 FED	2
1724 ST	112
YANGTZE B FEE	1H
MESQUITE ST	8
GLENWOOD 28 FED COM	2
CAVE LAKE 24	3H
BIRDIE FED	12
PUCKET NORTH	1
PEVEHOUSE -8-	1
STATE -GC-	2
ARENA ROJA FEDERAL UNIT	5

STATE -A- COM	8
SWAN -23- STATE COM	1
OSUDO -32- STATE COM	2
KF STATE COM	2
HOUSE	2
BURGER B-17	2
INBE -24-	1
BAGLEY	2
WHIRLWIND -25- STATE	1
BELCO AIA FED	3h
CAUDILL SOUTH -21- FEE	3
MC FED	20
RASH ST	2
MERLE STATE UNIT	9
VACUUM GRAYBURG SAN ANDRES	228
DORBY	2
BOOTS STATE UNIT	3

contractor name	county name	district / area
UNITED DRILLING, INC. (NM)	CHAVES	D1 - WEST TEXAS - NEW MEXICO
UNITED DRILLING, INC. (NM)	CHAVES	D1 - WEST TEXAS - NEW MEXICO
UNITED DRILLING, INC. (NM)	CHAVES	D1 - WEST TEXAS - NEW MEXICO
PATTERSON-UTI DRILLING COMPANY, LP	EDDY	D1 - WEST TEXAS - NEW MEXICO
PERMIAN DRILLING COMPANY	EDDY	D1 - WEST TEXAS - NEW MEXICO
J.W. DRILLING, INC.	EDDY	D1 - WEST TEXAS - NEW MEXICO
UNITED DRILLING, INC. (NM)	EDDY	D1 - WEST TEXAS - NEW MEXICO
UNITED DRILLING, INC. (NM)	EDDY	D1 - WEST TEXAS - NEW MEXICO
TEACO DRILLING	EDDY	D1 - WEST TEXAS - NEW MEXICO
SILVER OAK DRILLING LLC.	EDDY	D1 - WEST TEXAS - NEW MEXICO
PATTERSON-UTI DRILLING COMPANY, LP	EDDY	D1 - WEST TEXAS - NEW MEXICO
PATTERSON-UTI DRILLING COMPANY, LP	EDDY	D1 - WEST TEXAS - NEW MEXICO
KEY ENERGY SERVICES, INC.	EDDY	D1 - WEST TEXAS - NEW MEXICO
NABORS DRILLING USA, LP	EDDY	D1 - WEST TEXAS - NEW MEXICO
PATTERSON-UTI DRILLING COMPANY, LP	EDDY	D1 - WEST TEXAS - NEW MEXICO
BIG DOG DRILLING COMPANY	EDDY	D1 - WEST TEXAS - NEW MEXICO
PATRIOT DRILLING, LLC	EDDY	D1 - WEST TEXAS - NEW MEXICO
PATRIOT DRILLING, LLC	EDDY	D1 - WEST TEXAS - NEW MEXICO
MCVAY DRILLING COMPANY	EDDY	D1 - WEST TEXAS - NEW MEXICO
BASIC ENERGY SERVICES, INC.	EDDY	D1 - WEST TEXAS - NEW MEXICO
MCVAY DRILLING COMPANY	EDDY	D1 - WEST TEXAS - NEW MEXICO
PATRIOT DRILLING, LLC	EDDY	D1 - WEST TEXAS - NEW MEXICO
PATTERSON-UTI DRILLING COMPANY, LP	EDDY	D1 - WEST TEXAS - NEW MEXICO
PATRIOT DRILLING, LLC	EDDY	D1 - WEST TEXAS - NEW MEXICO
PATTERSON-UTI DRILLING COMPANY, LP	EDDY	D1 - WEST TEXAS - NEW MEXICO
MCVAY DRILLING COMPANY	EDDY	D1 - WEST TEXAS - NEW MEXICO
SILVER OAK DRILLING LLC.	EDDY	D1 - WEST TEXAS - NEW MEXICO
SILVER OAK DRILLING LLC.	EDDY	D1 - WEST TEXAS - NEW MEXICO
SILVER OAK DRILLING LLC.	EDDY	D1 - WEST TEXAS - NEW MEXICO
UNITED DRILLING, INC. (NM)	EDDY	D1 - WEST TEXAS - NEW MEXICO
PERMIAN DRILLING COMPANY	EDDY	D1 - WEST TEXAS - NEW MEXICO
PATTERSON-UTI DRILLING COMPANY, LP	EDDY	D1 - WEST TEXAS - NEW MEXICO
SILVER OAK DRILLING LLC.	EDDY	D1 - WEST TEXAS - NEW MEXICO
J.W. DRILLING, INC.	EDDY	D1 - WEST TEXAS - NEW MEXICO
SILVER OAK DRILLING LLC.	EDDY	D1 - WEST TEXAS - NEW MEXICO
SILVER OAK DRILLING LLC.	EDDY	D1 - WEST TEXAS - NEW MEXICO
PATTERSON-UTI DRILLING COMPANY, LP	EDDY	D1 - WEST TEXAS - NEW MEXICO
TEACO DRILLING	EDDY	D1 - WEST TEXAS - NEW MEXICO
LATSHAW DRILLING & EXPLORATION COMPANY	LEA	D1 - WEST TEXAS - NEW MEXICO
MCVAY DRILLING COMPANY	LEA	D1 - WEST TEXAS - NEW MEXICO
PATTERSON-UTI DRILLING COMPANY, LP	LEA	D1 - WEST TEXAS - NEW MEXICO
GREY WOLF, INC.	LEA	D1 - WEST TEXAS - NEW MEXICO

GREY WOLF, INC.	LEA	D1 - WEST TEXAS - NEW MEXICO
PATTERSON-UTI DRILLING COMPANY, LP	LEA	D1 - WEST TEXAS - NEW MEXICO
PATTERSON-UTI DRILLING COMPANY, LP	LEA	D1 - WEST TEXAS - NEW MEXICO
CAPSTAR DRILLING, LP	LEA	D1 - WEST TEXAS - NEW MEXICO
GOLDEN EAGLE DRILLING CO.	LEA	D1 - WEST TEXAS - NEW MEXICO
PATTERSON-UTI DRILLING COMPANY, LP	LEA	D1 - WEST TEXAS - NEW MEXICO
J.W. DRILLING, INC.	LEA	D1 - WEST TEXAS - NEW MEXICO
GOLDEN EAGLE DRILLING CO.	LEA	D1 - WEST TEXAS - NEW MEXICO
MCVAY DRILLING COMPANY	LEA	D1 - WEST TEXAS - NEW MEXICO
NABORS DRILLING USA, LP	LEA	D1 - WEST TEXAS - NEW MEXICO
CACTUS DRILLING COMPANY, LLC	LEA	D1 - WEST TEXAS - NEW MEXICO
PATTERSON-UTI DRILLING COMPANY, LP	LEA	D1 - WEST TEXAS - NEW MEXICO
PATTERSON-UTI DRILLING COMPANY, LP	LEA	D1 - WEST TEXAS - NEW MEXICO
PATTERSON-UTI DRILLING COMPANY, LP	LEA	D1 - WEST TEXAS - NEW MEXICO
PATTERSON-UTI DRILLING COMPANY, LP	LEA	D1 - WEST TEXAS - NEW MEXICO
KEY ENERGY SERVICES, INC.	LEA	D1 - WEST TEXAS - NEW MEXICO

estimated total depth	file number	drilling for	operator name
	4000 Z1VBGB	Oil	CANO PETRO OF NEW MEXICO, INC.
	4000 Z1VBGC	Oil	CANO PETRO OF NEW MEXICO, INC.
	4000 Z1VBGD	Oil	CANO PETRO OF NEW MEXICO, INC.
	12250 Z1TCEI	Oil	YATES PETROLEUM CO
	12900 Z1TM7J	Oil	EOG RESOURCES
	13500 Z1TM7K	Oil	OGE DRILLING
	7000 Z1TM7P	Oil	JC WILLIAMSON
	6230 Z1TM7Q	Oil	MOREXCO OIL AND GAS CO
	7500 Z1TM7R	Oil	RKI EXPLORATION & PRODUCTION, LLC
	6300 Z1TM7T	Oil	YATES PETROLEUM CO
	12500 Z1TM7U	Oil	PLAINS EXPLORATION & PRODUCTION COMPANY
	8500 Z1TM7V	Oil	CHESAPEAKE OPERATING, INC.
	10500 Z1TT5G	Gas	CIMAREX ENERGY CO.
	13500 Z1U1VE	Gas	ENCORE ENERGY
	10200 Z1U2UN	Oil	YATES PETROLEUM CO
	4960 Z1UAFO	Gas	LCX ENERGY, LLC
	12500 Z1UF2Q	Gas	MARBOB ENERGY
	12000 Z1ULHL	Gas	MARBOB ENERGY
	7500 Z1UM4F	Gas	EOG RESOURCES
	5000 Z1UM4G	Oil	COG OPERATING LLC
	5000 Z1UN9U	Gas	EOG RESOURCES
	12500 Z1URAV	Gas	MARBOB ENERGY
	12000 Z1UUJ3	Gas	CIMAREX ENERGY CO.
	6100 Z1V020	Gas	CIMAREX ENERGY CO.
	10400 Z1V021	Gas	CIMAREX ENERGY CO.
	11675 Z1V6DC	Gas	DEVON ENERGY CORP.
	6500 Z1V6MO	Oil	MACK ENERGY CO
	6500 Z1V6MP	Oil	COG OPERATING LLC
	6000 Z1V6MR	Oil	COG OPERATING LLC
	5100 Z1V9UB	Oil	BURNETT OIL CO INC
	6000 Z1VG7A	Oil	MARBOB ENERGY
	10500 Z1VIIF	Gas	CIMAREX ENERGY CO.
	6100 Z1VIIG	Oil	COG OPERATING LLC
	9800 Z1VKDR	Gas	RUBICON OIL AND GAS LLC
	0 Z1VKDS	Gas	MACK ENERGY CO
	6000 Z1VL3N	Oil	COG OPERATING LLC
	11500 Z1VQCK	Gas	MEWBOURNE OIL CO
	4500 Z1VQCL	Oil	MARBOB ENERGY
	14380 Z1FL6D	Gas	CHESAPEAKE OPERATING, INC.
	13900 Z1FL6E	Gas	SAMSON RESOURCES CO
	12200 Z1FL6O	Gas	MEWBOURNE OIL CO
	14000 Z1FL6Q	Oil	LONESTAR OIL COMPANY

15500 Z1FL6T	Gas	DEVON ENERGY CORP.
13500 Z1ROSM	Gas	CAZA OPERATING, LLC
11600 Z1ROSQ	Gas	MEWBOURNE OIL CO
7000 Z1ROT0	Oil	APACHE CORP./TULSA
11640 Z1RTFJ	Gas	PRIDE ENERGY
12400 Z1TL1V	Oil	YATES PETROLEUM CO
12000 Z1UA01	Oil	J. CLEO THOMPSON
10500 Z1V7FO	Oil	PRIDE ENERGY
10500 Z1V7SC	Gas	CIMAREX ENERGY CO.
13500 Z1VCJ9	Gas	PLANTATION OPERATING LLC
10500 Z1VCJB	Gas	CIMAREX ENERGY CO.
9800 Z1VDOQ	Oil	CIMAREX ENERGY CO.
10550 Z1VIIH	Gas	FASKEN OIL AND RANCH, LTD.
10200 Z1VMS2	Oil	MURCHISON OIL & GAS COMPANY, INC.
6100 Z1VMS3	Oil	SEELY OIL CO.
11000 Z1VQS8	Oil	CIMAREX ENERGY CO.

rig name or number	salesperson	spud date	state / province	stockpoint name
	4 MIDDLETON, CHRIS	1/12/08 0:00	NEW MEXICO	HOBBS, NM
	24 MIDDLETON, CHRIS	1/14/08 0:00	NEW MEXICO	HOBBS, NM
	11 MIDDLETON, CHRIS	1/15/08 0:00	NEW MEXICO	HOBBS, NM
	511 TRAVELSTEAD, BILL	12/11/07 0:00	NEW MEXICO	CARLSBAD, NM
	3 RUTLEDGE, JEREMY	1/2/08 0:00	NEW MEXICO	HOBBS, NM
	2 RUTLEDGE, JEREMY	1/6/08 0:00	NEW MEXICO	HOBBS, NM
	28 RUTLEDGE, JEREMY	1/11/08 0:00	NEW MEXICO	HOBBS, NM
	32 RUTLEDGE, JEREMY	1/15/08 0:00	NEW MEXICO	HOBBS, NM
	2 RUTLEDGE, JEREMY	1/15/08 0:00	NEW MEXICO	HOBBS, NM
	6 RUTLEDGE, JEREMY	1/23/08 0:00	NEW MEXICO	HOBBS, NM
	498 RUTLEDGE, JEREMY	1/25/08 0:00	NEW MEXICO	HOBBS, NM
	142 RUTLEDGE, JEREMY	1/28/08 0:00	NEW MEXICO	HOBBS, NM
	880 GILL, KASEY	12/19/07 0:00	NEW MEXICO	HOBBS, NM
F25	GILL, KASEY	12/20/07 0:00	NEW MEXICO	HOBBS, NM
	78 TRAVELSTEAD, BILL	12/26/07 0:00	NEW MEXICO	CARLSBAD, NM
	2 TRAVELSTEAD, BILL	12/29/07 0:00	NEW MEXICO	CARLSBAD, NM
	2 GILL, KASEY	12/29/07 0:00	NEW MEXICO	HOBBS, NM
	3 TRAVELSTEAD, BILL	1/6/08 0:00	NEW MEXICO	CARLSBAD, NM
	4 GILL, KASEY	1/3/08 0:00	NEW MEXICO	HOBBS, NM
	38 GILL, KASEY	1/8/08 0:00	NEW MEXICO	HOBBS, NM
	8 TRAVELSTEAD, BILL	1/6/08 0:00	NEW MEXICO	CARLSBAD, NM
	6 GILL, KASEY	1/7/08 0:00	NEW MEXICO	HOBBS, NM
	80 TRAVELSTEAD, BILL	1/9/08 0:00	NEW MEXICO	CARLSBAD, NM
	4 GILL, KASEY	1/13/08 0:00	NEW MEXICO	HOBBS, NM
	623 GILL, KASEY	1/14/08 0:00	NEW MEXICO	HOBBS, NM
	7 TRAVELSTEAD, BILL	1/13/08 0:00	NEW MEXICO	CARLSBAD, NM
	2 GILL, KASEY	1/16/08 0:00	NEW MEXICO	HOBBS, NM
	8 GILL, KASEY	1/17/08 0:00	NEW MEXICO	HOBBS, NM
	4 GILL, KASEY	1/17/08 0:00	NEW MEXICO	HOBBS, NM
	5 GILL, KASEY	1/17/08 0:00	NEW MEXICO	HOBBS, NM
	4 GILL, KASEY	1/23/08 0:00	NEW MEXICO	HOBBS, NM
	74 GILL, KASEY	1/25/08 0:00	NEW MEXICO	HOBBS, NM
	1 GILL, KASEY	1/25/08 0:00	NEW MEXICO	HOBBS, NM
	5 TRAVELSTEAD, BILL	1/24/08 0:00	NEW MEXICO	CARLSBAD, NM
	7 TRAVELSTEAD, BILL	1/23/08 0:00	NEW MEXICO	CARLSBAD, NM
	5 GILL, KASEY	1/26/08 0:00	NEW MEXICO	HOBBS, NM
	45 GILL, KASEY	1/28/08 0:00	NEW MEXICO	HOBBS, NM
	1 GILL, KASEY	1/30/08 0:00	NEW MEXICO	HOBBS, NM
	6 COLLINS, TREY	12/13/07 0:00	NEW MEXICO	HOBBS, NM
	10 COLLINS, TREY	12/14/07 0:00	NEW MEXICO	HOBBS, NM
	41 COLLINS, TREY	12/27/07 0:00	NEW MEXICO	HOBBS, NM
	76 COLLINS, TREY	12/27/07 0:00	NEW MEXICO	HOBBS, NM

33 COLLINS, TREY	12/28/07 0:00 NEW MEXICO	HOBBS, NM
504 COLLINS, TREY	1/12/08 0:00 NEW MEXICO	HOBBS, NM
47 COLLINS, TREY	1/17/08 0:00 NEW MEXICO	HOBBS, NM
20 COLLINS, TREY	1/31/08 0:00 NEW MEXICO	HOBBS, NM
2 MIDDLETON, CHRIS	11/13/07 0:00 NEW MEXICO	HOBBS, NM
497 MIDDLETON, CHRIS	12/14/07 0:00 NEW MEXICO	HOBBS, NM
3 MIDDLETON, CHRIS	12/28/07 0:00 NEW MEXICO	HOBBS, NM
1 MIDDLETON, CHRIS	1/11/08 0:00 NEW MEXICO	HOBBS, NM
5 GILL, KASEY	1/17/08 0:00 NEW MEXICO	HOBBS, NM
311 GILL, KASEY	1/15/08 0:00 NEW MEXICO	HOBBS, NM
107 GILL, KASEY	1/18/08 0:00 NEW MEXICO	HOBBS, NM
75 MIDDLETON, CHRIS	1/19/08 0:00 NEW MEXICO	HOBBS, NM
46 GILL, KASEY	1/21/08 0:00 NEW MEXICO	HOBBS, NM
510 MIDDLETON, CHRIS	1/27/08 0:00 NEW MEXICO	HOBBS, NM
54 MIDDLETON, CHRIS	1/28/08 0:00 NEW MEXICO	HOBBS, NM
115 MIDDLETON, CHRIS	1/29/08 0:00 NEW MEXICO	HOBBS, NM

well name	well number
CATO SAN ANDRES UNIT	533
CATO SAN ANDRES UNIT	505
CATO SAN ANDRES UNIT	506
PAINTBRUSH -BHR- FEDERAL COM	2
Dakota federal 30	1
Big Eddy Unit	152
Ross Draw	#29
Goodnight Federal	#2
RDX 16	#1
Loving AIB	#16
Cypress 34 Federal	4H
Lotos 15 Federal	1
Picket Wire 5 fed	1
Avalon 31	1
QUANDRY -BJQ- FEDERAL COM	1
1625 STATE COM	162
Petroleum JLE State	1
HOT SEAT FEDERAL COM	2
Oatmeal 8 fed	3h
Choctaw	3
YELLOWSTONE -23- STATE COM	2H
PIPER FED	3
airpark35 fed com	1
County Line 1 fed	1
Drumstick 7 Fed	1
HACKBERRY -31- STATE	2
Avalon Fed	1
Polaris B fed	17
GJ	172
Gissler A	32
Dale H Parker B Tr C	22
Cave Lake 13 fed	1h
Skelly Unit	969
LAKWOOD -21-	2
JOKER STATE COM	1
Juniper st	5
Daisy 9 fed	1
D State	25
LANGLEY GREER	3 H
FEDERAL -11-	8
CHAPARRAL -8- STATE	1
PEVEHOUSE -8-	1

ARENA ROJA FEDERAL UNIT	6
MUD SLIDE SLIM -15- FED COM	1
PALOMA -28- FEDERAL COM	1
EAST BLINEBRY DRINKARD UNIT	71
INBE -24-	1
GRETCHEN -BHX- FEDERAL	1
JCT FEDERAL	13
BAGLEY	2
Mescalreo B-29 fed	1
Silver Oak	1
Pennzoil B 36 State	7
TORREYS -7- FEE	1
Ling Fed	3
HIGHTOWER STATE UNIT	2
FEDERAL -22-	1
MAROON 24 FEE	001-H

contractor name	county name	district / area
GREY WOLF, INC.	EDDY	D1 - WEST TEXAS - NEW MEXICO
PATTERSON-UTI DRILLING COMPANY, LP	EDDY	D1 - WEST TEXAS - NEW MEXICO
CACTUS DRILLING COMPANY, LLC	EDDY	D1 - WEST TEXAS - NEW MEXICO
PATRIOT DRILLING, LLC	EDDY	D1 - WEST TEXAS - NEW MEXICO
BIG DOG DRILLING COMPANY	EDDY	D1 - WEST TEXAS - NEW MEXICO
PATTERSON-UTI DRILLING COMPANY, LP	EDDY	D1 - WEST TEXAS - NEW MEXICO
KEY ENERGY SERVICES, INC.	EDDY	D1 - WEST TEXAS - NEW MEXICO
HELMERICH & PAYNE I.D.C.	EDDY	D1 - WEST TEXAS - NEW MEXICO
NABORS DRILLING USA, LP	EDDY	D1 - WEST TEXAS - NEW MEXICO
PATTERSON-UTI DRILLING COMPANY, LP	EDDY	D1 - WEST TEXAS - NEW MEXICO
MCVAY DRILLING COMPANY	EDDY	D1 - WEST TEXAS - NEW MEXICO
PATTERSON-UTI DRILLING COMPANY, LP	EDDY	D1 - WEST TEXAS - NEW MEXICO
UNITED DRILLING, INC.	EDDY	D1 - WEST TEXAS - NEW MEXICO
PATRIOT DRILLING, LLC	EDDY	D1 - WEST TEXAS - NEW MEXICO
PATTERSON-UTI DRILLING COMPANY, LP	EDDY	D1 - WEST TEXAS - NEW MEXICO
PERMIAN DRILLING COMPANY	EDDY	D1 - WEST TEXAS - NEW MEXICO
PATTERSON-UTI DRILLING COMPANY, LP	EDDY	D1 - WEST TEXAS - NEW MEXICO
PATRIOT DRILLING, LLC	EDDY	D1 - WEST TEXAS - NEW MEXICO
J.W. DRILLING, INC.	EDDY	D1 - WEST TEXAS - NEW MEXICO
SILVER OAK DRILLING LLC.	EDDY	D1 - WEST TEXAS - NEW MEXICO
SILVER OAK DRILLING LLC.	EDDY	D1 - WEST TEXAS - NEW MEXICO
PATTERSON-UTI DRILLING COMPANY, LP	EDDY	D1 - WEST TEXAS - NEW MEXICO
J. B. HUNT GAS & OIL DRILLING, LP	EDDY	D1 - WEST TEXAS - NEW MEXICO
TEACO DRILLING	EDDY	D1 - WEST TEXAS - NEW MEXICO
LATSHAW DRILLING & EXPLORATION COMPANY	EDDY	D1 - WEST TEXAS - NEW MEXICO
SLEDGE DRILLING	EDDY	D1 - WEST TEXAS - NEW MEXICO
SILVER OAK DRILLING LLC.	EDDY	D1 - WEST TEXAS - NEW MEXICO
MCVAY DRILLING COMPANY	EDDY	D1 - WEST TEXAS - NEW MEXICO
SILVER OAK DRILLING LLC.	EDDY	D1 - WEST TEXAS - NEW MEXICO
SILVER OAK DRILLING LLC.	EDDY	D1 - WEST TEXAS - NEW MEXICO
PATTERSON-UTI DRILLING COMPANY, LP	EDDY	D1 - WEST TEXAS - NEW MEXICO
J.W. DRILLING, INC.	CHAVES	D1 - WEST TEXAS - NEW MEXICO
MCVAY DRILLING COMPANY	CHAVES	D1 - WEST TEXAS - NEW MEXICO
PATTERSON-UTI DRILLING COMPANY, LP	LEA	D1 - WEST TEXAS - NEW MEXICO
MCVAY DRILLING COMPANY	LEA	D1 - WEST TEXAS - NEW MEXICO
PATTERSON-UTI DRILLING COMPANY, LP	LEA	D1 - WEST TEXAS - NEW MEXICO
NABORS DRILLING USA, LP	LEA	D1 - WEST TEXAS - NEW MEXICO
CAPSTAR DRILLING, INC.	LEA	D1 - WEST TEXAS - NEW MEXICO
FORSTER DRILLING CORPORATION	LEA	D1 - WEST TEXAS - NEW MEXICO
SILVER OAK DRILLING LLC.	LEA	D1 - WEST TEXAS - NEW MEXICO
J.W. DRILLING, INC.	LEA	D1 - WEST TEXAS - NEW MEXICO

PATRIOT DRILLING, LLC	LEA	D1 - WEST TEXAS - NEW MEXICO
GOLDEN EAGLE DRILLING CO.	LEA	D1 - WEST TEXAS - NEW MEXICO
NABORS DRILLING USA, LP	LEA	D1 - WEST TEXAS - NEW MEXICO
SILVER OAK DRILLING LLC.	LEA	D1 - WEST TEXAS - NEW MEXICO
PATTERSON-UTI DRILLING COMPANY, LP	LEA	D1 - WEST TEXAS - NEW MEXICO
PATTERSON-UTI DRILLING COMPANY, LP	LEA	D1 - WEST TEXAS - NEW MEXICO
PERMIAN DRILLING COMPANY	LEA	D1 - WEST TEXAS - NEW MEXICO
PATRIOT DRILLING, LLC	LEA	D1 - WEST TEXAS - NEW MEXICO
BASIC ENERGY SERVICES, INC.	LEA	D1 - WEST TEXAS - NEW MEXICO
PATTERSON-UTI DRILLING COMPANY, LP	LEA	D1 - WEST TEXAS - NEW MEXICO

estimated total depth	file number	drilling for	operator name
	12000 Z1H4FQ	Gas	DEVON ENERGY CORP.
	12000 Z1KP19	Gas	YATES PETROLEUM CO
	11900 Z1LC08	Gas	CIMAREX ENERGY CO.
	12000 Z1LGPR	Gas	MARBOB ENERGY
	4937 Z1LIUM	Gas	LCX ENERGY, LLC
	10800 Z1LMIE	Gas	CIMAREX ENERGY CO.
	12200 Z1LSAT	Gas	OGX RESOURCES LLC
	10500 Z1M6JQ	Oil	BASS ENTERPRISES P
	10000 Z1M7P9	Gas	ENCORE OPERATING LP
	11200 Z1MEO3	Gas	MEWBOURNE OIL CO
	12544 Z1MM90	Oil	DEVON ENERGY CORP.
	10500 Z1MO7G	Gas	MURCHISON OIL & GAS COMPANY, INC.
	7800 Z1MOK0	Oil	NEARBURG PRODUCTION COMPANY
	11200 Z1MRBR	Gas	MARBOB ENERGY
	11850 Z1MSHG	Gas	MEWBOURNE OIL CO
	12900 Z1N1UL	Gas	OGX RESOURCES LLC
	5209 Z1N8PO	Oil	SOUTHWESTERN ENERGY PRODUCTION COMPANY
	9870 Z1N8PQ	Gas	YATES PETROLEUM CO
	10500 Z1NCJP	Gas	FASKEN OIL AND RANCH, LTD.
	8200 Z1NEFB	Oil	YATES PETROLEUM CO
	6000 Z1NL77	Oil	COG OPERATING LLC
	11500 Z1NL78	Gas	COG OPERATING LLC
	8500 Z1NM9J	Oil	DEVON ENERGY CORP.
	5500 Z1NOBB	Oil	CHI OPERATING INC.
	13200 Z1NPN3	Gas	CHESAPEAKE OPERATING, INC.
	6000 Z1NQVV	Oil	COG OPERATING LLC
	5500 Z1NR00	Oil	COG OPERATING LLC
	4750 Z1NU4E	Gas	EOG RESOURCES
	6000 Z1O4SI	Oil	COG OPERATING LLC
	6000 Z1O4SJ	Oil	COG OPERATING LLC
	8700 Z1O657	Oil	REEF EXPLORATION
	5500 Z1KC64	Gas	PARALLEL PETROLEUM CORPORATION
	6250 Z1NFR3	Gas	EOG RESOURCES
	13700 Z1FL4V	Gas	FASKEN OIL AND RANCH, LTD.
	11600 Z1FL55	Gas	SAMSON RESOURCES CO
	10900 Z1FL5A	Oil	MEWBOURNE OIL CO
	7600 Z1FL5C	Oil	CHEVRON U.S.A., INC.
	6750 Z1FL5D	Oil	APACHE CORP./TULSA
	10000 Z1LB0S	Oil	CHESAPEAKE OPERATING, INC.
	13400 Z1LP6S	Gas	YATES PETROLEUM CO
	12000 Z1MIEU	Gas	J. CLEO THOMPSON

11200 Z1MJNN	Gas	MARBOB ENERGY
11700 Z1MUG0	Oil	PRIDE ENERGY
6029 Z1MUG1	Oil	CONOCO PHILLIPS CHINA INC.
6500 Z1NEFA	Oil	MACK ENERGY CO
9300 Z1NMFR	Oil	YATES PETROLEUM CO
10 Z1NPJV	Oil	CHESAPEAKE OPERATING, INC.
6000 Z1O0S2	Oil	MARBOB ENERGY
9825 Z1O6BF	Oil	CIMAREX ENERGY CO.
12000 Z1O6BG	Oil	CIMAREX ENERGY CO.
9850 Z1O6BH	Oil	CIMAREX ENERGY CO.

rig name or number	salesperson	spud date	state / province	stockpoint name
	33 GILL, KASEY	7/9/07 0:00	NEW MEXICO	HOBBS, NM
	511 TRAVELSTEAD, BILL	8/7/07 0:00	NEW MEXICO	CARLSBAD, NM
	107 GILL, KASEY	8/16/07 0:00	NEW MEXICO	HOBBS, NM
	3 TRAVELSTEAD, BILL	8/19/07 0:00	NEW MEXICO	CARLSBAD, NM
	2 TRAVELSTEAD, BILL	8/20/07 0:00	NEW MEXICO	CARLSBAD, NM
	80 GILL, KASEY	8/21/07 0:00	NEW MEXICO	HOBBS, NM
	2 TRAVELSTEAD, BILL	8/20/07 0:00	NEW MEXICO	CARLSBAD, NM
F25	214 RUTLEDGE, JEREMY	8/27/07 0:00	NEW MEXICO	HOBBS, NM
	TRAVELSTEAD, BILL	8/28/07 0:00	NEW MEXICO	CARLSBAD, NM
	41 GILL, KASEY	8/30/07 0:00	NEW MEXICO	HOBBS, NM
	7 RUTLEDGE, JEREMY	8/31/07 0:00	NEW MEXICO	HOBBS, NM
	510 GILL, KASEY	9/4/07 0:00	NEW MEXICO	HOBBS, NM
	40 TRAVELSTEAD, BILL	9/4/07 0:00	NEW MEXICO	CARLSBAD, NM
	6 GILL, KASEY	9/4/07 0:00	NEW MEXICO	HOBBS, NM
	45 TRAVELSTEAD, BILL	9/2/07 0:00	NEW MEXICO	CARLSBAD, NM
	3 TRAVELSTEAD, BILL	8/24/07 0:00	NEW MEXICO	CARLSBAD, NM
	504 TRAVELSTEAD, BILL	9/12/07 0:00	NEW MEXICO	CARLSBAD, NM
	1 TRAVELSTEAD, BILL	9/7/07 0:00	NEW MEXICO	CARLSBAD, NM
	2 GILL, KASEY	9/13/07 0:00	NEW MEXICO	HOBBS, NM
	6 RUTLEDGE, JEREMY	9/12/07 0:00	NEW MEXICO	HOBBS, NM
	1 GILL, KASEY	9/18/07 0:00	NEW MEXICO	HOBBS, NM
	74 GILL, KASEY	9/13/07 0:00	NEW MEXICO	HOBBS, NM
	3 RUTLEDGE, JEREMY	9/15/07 0:00	NEW MEXICO	HOBBS, NM
	1 GILL, KASEY	9/19/07 0:00	NEW MEXICO	HOBBS, NM
	6 TRAVELSTEAD, BILL	9/7/07 0:00	NEW MEXICO	CARLSBAD, NM
	38 GILL, KASEY	9/18/07 0:00	NEW MEXICO	HOBBS, NM
	8 GILL, KASEY	9/20/07 0:00	NEW MEXICO	HOBBS, NM
	8 TRAVELSTEAD, BILL	9/22/07 0:00	NEW MEXICO	CARLSBAD, NM
	4 GILL, KASEY	9/24/07 0:00	NEW MEXICO	HOBBS, NM
	5 GILL, KASEY	9/23/07 0:00	NEW MEXICO	HOBBS, NM
	512 SUGGS, MIKE	9/25/07 0:00	NEW MEXICO	CARLSBAD, NM
	4 TRAVELSTEAD, BILL	7/25/07 0:00	NEW MEXICO	CARLSBAD, NM
	4 TRAVELSTEAD, BILL	9/15/07 0:00	NEW MEXICO	CARLSBAD, NM
	46 COLLINS, TREY	8/16/07 0:00	NEW MEXICO	HOBBS, NM
	5 COLLINS, TREY	8/22/07 0:00	NEW MEXICO	HOBBS, NM
	47 COLLINS, TREY	9/11/07 0:00	NEW MEXICO	HOBBS, NM
	398 COLLINS, TREY	9/14/07 0:00	NEW MEXICO	HOBBS, NM
	20 COLLINS, TREY	9/17/07 0:00	NEW MEXICO	HOBBS, NM
	15 MIDDLETON, CHRIS	8/15/07 0:00	NEW MEXICO	HOBBS, NM
	7 MIDDLETON, CHRIS	8/20/07 0:00	NEW MEXICO	HOBBS, NM
	3 MIDDLETON, CHRIS	8/23/07 0:00	NEW MEXICO	HOBBS, NM

2 GILL, KASEY	9/3/07 0:00 NEW MEXICO	HOBBS, NM
1 MIDDLETON, CHRIS	8/30/07 0:00 NEW MEXICO	HOBBS, NM
441 MIDDLETON, CHRIS	9/6/07 0:00 NEW MEXICO	HOBBS, NM
3 MIDDLETON, CHRIS	9/11/07 0:00 NEW MEXICO	HOBBS, NM
497 MIDDLETON, CHRIS	9/17/07 0:00 NEW MEXICO	HOBBS, NM
142 MIDDLETON, CHRIS	9/21/07 0:00 NEW MEXICO	HOBBS, NM
4 GILL, KASEY	9/23/07 0:00 NEW MEXICO	HOBBS, NM
4 MIDDLETON, CHRIS	9/21/07 0:00 NEW MEXICO	HOBBS, NM
1297 MIDDLETON, CHRIS	9/27/07 0:00 NEW MEXICO	HOBBS, NM
75 MIDDLETON, CHRIS	9/20/07 0:00 NEW MEXICO	HOBBS, NM

well name	well number
AVALON FED	4
Lupine BHJ St. Com.	1
AFTON 24 FED COMM	001
SPANISH CEDAR STATE COM	1
1724 OSBOURN	101
GLENWOOD 28 FED COM	1
LONG NOSE COM	1
Big Eddy Unit	163
PENLON ST 24 ST	1
North Pure Gold 4 Fed	4H
BEAR DRAW ST COM	1
buzzard canyon	1
JALAPENO ST COM	1
MCKITTRICK DRAW -28- STATE COM	1
COLT STATE	1
CORRAL FLY FEDERAL	3 H
CLAYTON -BFO- STATE COM	3
STATE 22 WELL	1
Glow Worm ALX Fed	14
ELECTRA FED	15
Dasher 16 state	1
Todd 27A Federal	1
MUNCHKIN FED	12
BEGGS -21- STATE COM -1-	1
GJ WEST UNIT	164
POLARIS B FED	12
SOURIS -29- STATE	1 H
GJ WEST UNIT	169
MESILLA ST	8
State "2"	#3
SILVER CHARM 1525-17 FED COM	1 H
RIO PENASCO -9- FEDERAL COM	1 H
QUAIL STATE -16-	1
OSUDO -29- STATE COM	2
PEARL -26-	2
C H WEIR -B-	13
GRIZZELL	17
JORDAN -12- STATE	5
BIG HAT STATE UNIT	7
GAINER -27-	1

FALCON FED COMM	1
WEST LOVINGTON -19- STATE	1
VACUUM GLORIETA EAST UNIT TR 1	6
B Lee State	007
SHINNERY -AZG- STATE	2
TRINITY BURRUS ABO UNIT	4
ITCH ST	2
SHERMAN -13- FEE	3
PYRAMID	1H
PRINCETON -6- FEE	1

contractor name	county name	district / area
LATSHAW DRILLING & EXPLORATION COMPANY	EDDY	D1 - WEST TEXAS - NEW MEXICO
PATTERSON-UTI DRILLING COMPANY, LP	EDDY	D1 - WEST TEXAS - NEW MEXICO
PATTERSON-UTI DRILLING COMPANY, LP	EDDY	D1 - WEST TEXAS - NEW MEXICO
ADOBE DRILLING SERVICES LLC	EDDY	D1 - WEST TEXAS - NEW MEXICO
PATTERSON-UTI DRILLING COMPANY, LP	EDDY	D1 - WEST TEXAS - NEW MEXICO
NABORS DRILLING USA, LP	EDDY	D1 - WEST TEXAS - NEW MEXICO
PATTERSON-UTI DRILLING COMPANY, LP	EDDY	D1 - WEST TEXAS - NEW MEXICO
PATTERSON-UTI DRILLING COMPANY, LP	EDDY	D1 - WEST TEXAS - NEW MEXICO
BIG DOG DRILLING COMPANY	EDDY	D1 - WEST TEXAS - NEW MEXICO
HELMERICH & PAYNE I.D.C.	EDDY	D1 - WEST TEXAS - NEW MEXICO
J.W. DRILLING, INC.	EDDY	D1 - WEST TEXAS - NEW MEXICO
PATTERSON-UTI DRILLING COMPANY, LP	EDDY	D1 - WEST TEXAS - NEW MEXICO
PATRIOT DRILLING, LLC	EDDY	D1 - WEST TEXAS - NEW MEXICO
PERMIAN DRILLING COMPANY	EDDY	D1 - WEST TEXAS - NEW MEXICO
MCVAY DRILLING COMPANY	EDDY	D1 - WEST TEXAS - NEW MEXICO
CACTUS DRILLING COMPANY, LLC	EDDY	D1 - WEST TEXAS - NEW MEXICO
MCVAY DRILLING COMPANY	EDDY	D1 - WEST TEXAS - NEW MEXICO
MCVAY DRILLING COMPANY	EDDY	D1 - WEST TEXAS - NEW MEXICO
PERMIAN DRILLING COMPANY	EDDY	D1 - WEST TEXAS - NEW MEXICO
PATTERSON-UTI DRILLING COMPANY, LP	EDDY	D1 - WEST TEXAS - NEW MEXICO
PERMIAN DRILLING COMPANY	EDDY	D1 - WEST TEXAS - NEW MEXICO
PATRIOT DRILLING, LLC	EDDY	D1 - WEST TEXAS - NEW MEXICO
GREY WOLF, INC.	EDDY	D1 - WEST TEXAS - NEW MEXICO
PATTERSON-UTI DRILLING COMPANY, LP	EDDY	D1 - WEST TEXAS - NEW MEXICO
PROPETRO SERVICES, INC.	EDDY	D1 - WEST TEXAS - NEW MEXICO
SILVER OAK DRILLING LLC.	EDDY	D1 - WEST TEXAS - NEW MEXICO
SILVER OAK DRILLING LLC.	EDDY	D1 - WEST TEXAS - NEW MEXICO
SILVER OAK DRILLING LLC.	EDDY	D1 - WEST TEXAS - NEW MEXICO
SILVER OAK DRILLING LLC.	EDDY	D1 - WEST TEXAS - NEW MEXICO
TEACO DRILLING	EDDY	D1 - WEST TEXAS - NEW MEXICO
TEACO DRILLING	EDDY	D1 - WEST TEXAS - NEW MEXICO
J. B. HUNT GAS & OIL DRILLING, LP	EDDY	D1 - WEST TEXAS - NEW MEXICO
NABORS DRILLING USA, LP	EDDY	D1 - WEST TEXAS - NEW MEXICO
ADOBE DRILLING SERVICES LLC	EDDY	D1 - WEST TEXAS - NEW MEXICO
SILVER OAK DRILLING LLC.	EDDY	D1 - WEST TEXAS - NEW MEXICO

estimated total depth	file number	drilling for	operator name
13200	Z1NPN3	Gas	CHESAPEAKE OPERATING, INC.
12200	Z1P4JF	Gas	YATES PETROLEUM CO
12500	Z1PB8E	Gas	CIMAREX ENERGY CO.
10000	Z1PPS4	Oil	BEPCO OPERATING CO.
8825	Z1PU5P	Oil	YATES PETROLEUM CO
11900	Z1PU5Q	Gas	ENCORE OPERATING LP
8573	Z1Q0T9	Oil	CHESAPEAKE OPERATING, INC.
10500	Z1Q8KJ	Gas	MEWBOURNE OIL CO
4960	Z1QB5V	Gas	LCX ENERGY, LLC
13000	Z1QLUD	Oil	BASS ENTERPRISES P
12800	Z1QQNK	Oil	O G E DRILLING USA, INC.
10000	Z1R2LB	Gas	CIMAREX ENERGY CO.
13100	Z1R5VP	Gas	MARBOB ENERGY
13000	Z1R5VQ	Gas	OGX RESOURCES LLC
11000	Z1RIHE	Gas	CHI OPERATING INC.
12500	Z1RIHF	Gas	CIMAREX ENERGY CO.
4900	Z1RJT5	Gas	EOG RESOURCES
12500	Z1RK09	Oil	DEVON ENERGY CORP.
13000	Z1RS0N	Gas	OGX RESOURCES LLC
8700	Z1RTIN	Oil	REEF EXPLORATION
4500	Z1RUI1	Oil	MARBOB ENERGY
12750	Z1RUUH	Gas	MARBOB ENERGY
11200	Z1RV4Q	Gas	DEVON ENERGY CORP.
9000	Z1S1IU	Gas	MEWBOURNE OIL CO
5200	Z1S5PM	Oil	COG OPERATING LLC
6000	Z1S7RQ	Oil	COG OPERATING LLC
8200	Z1S9K7	Oil	YATES PETROLEUM CO
6000	Z1SAVV	Oil	COG OPERATING LLC
6000	Z1SB00	Oil	COG OPERATING LLC
7140	Z1SCUK	Oil	RKI EXPLORATION & PRODUCTION, LLC
4600	Z1SF3C	Oil	MARBOB ENERGY
8500	Z1SG8T	Oil	DEVON ENERGY CORP.
12500	Z1SKJ1	Gas	PLANTATION OPERATING LLC
13100	Z1SKJ2	Gas	YATES PETROLEUM CO
6000	Z1SKSF	Oil	COG OPERATING LLC

rig name or number	salesperson	spud date	state / province	stockpoint name
	6 TRAVELSTEAD, BILL	9/7/07 0:00	NEW MEXICO	CARLSBAD, NM
	511 TRAVELSTEAD, BILL	10/8/07 0:00	NEW MEXICO	CARLSBAD, NM
Sundance	80 TRAVELSTEAD, BILL	10/10/07 0:00	NEW MEXICO	CARLSBAD, NM
	RUTLEDGE, JEREMY	10/17/07 0:00	NEW MEXICO	HOBBS, NM
F25	78 TRAVELSTEAD, BILL	10/18/07 0:00	NEW MEXICO	CARLSBAD, NM
	TRAVELSTEAD, BILL	10/15/07 0:00	NEW MEXICO	CARLSBAD, NM
	142 RUTLEDGE, JEREMY	10/20/07 0:00	NEW MEXICO	HOBBS, NM
	45 GILL, KASEY	10/22/07 0:00	NEW MEXICO	HOBBS, NM
	2 TRAVELSTEAD, BILL	10/23/07 0:00	NEW MEXICO	CARLSBAD, NM
	214 RUTLEDGE, JEREMY	10/30/07 0:00	NEW MEXICO	HOBBS, NM
	5 RUTLEDGE, JEREMY	10/30/07 0:00	NEW MEXICO	HOBBS, NM
	74 GILL, KASEY	11/5/07 0:00	NEW MEXICO	HOBBS, NM
	3 TRAVELSTEAD, BILL	11/4/07 0:00	NEW MEXICO	CARLSBAD, NM
	5 TRAVELSTEAD, BILL	11/2/07 0:00	NEW MEXICO	CARLSBAD, NM
	10 GILL, KASEY	11/12/07 0:00	NEW MEXICO	HOBBS, NM
	107 GILL, KASEY	11/11/07 0:00	NEW MEXICO	HOBBS, NM
	8 TRAVELSTEAD, BILL	11/11/07 0:00	NEW MEXICO	CARLSBAD, NM
	7 RUTLEDGE, JEREMY	11/11/07 0:00	NEW MEXICO	HOBBS, NM
	3 TRAVELSTEAD, BILL	11/13/07 0:00	NEW MEXICO	CARLSBAD, NM
	512 RUTLEDGE, JEREMY	11/16/07 0:00	NEW MEXICO	HOBBS, NM
	4 TRAVELSTEAD, BILL	11/11/07 0:00	NEW MEXICO	CARLSBAD, NM
	2 GILL, KASEY	11/12/07 0:00	NEW MEXICO	HOBBS, NM
	33 GILL, KASEY	11/16/07 0:00	NEW MEXICO	HOBBS, NM
	41 GILL, KASEY	11/18/07 0:00	NEW MEXICO	HOBBS, NM
	10 GILL, KASEY	11/20/07 0:00	NEW MEXICO	HOBBS, NM
	4 GILL, KASEY	11/20/07 0:00	NEW MEXICO	HOBBS, NM
	6 RUTLEDGE, JEREMY	11/21/07 0:00	NEW MEXICO	HOBBS, NM
	5 GILL, KASEY	11/23/07 0:00	NEW MEXICO	HOBBS, NM
	1 GILL, KASEY	11/23/07 0:00	NEW MEXICO	HOBBS, NM
	2 RUTLEDGE, JEREMY	11/24/07 0:00	NEW MEXICO	HOBBS, NM
	1 GILL, KASEY	11/27/07 0:00	NEW MEXICO	HOBBS, NM
	3 RUTLEDGE, JEREMY	11/25/07 0:00	NEW MEXICO	HOBBS, NM
IRONHS	311 TRAVELSTEAD, BILL	11/29/07 0:00	NEW MEXICO	CARLSBAD, NM
	TRAVELSTEAD, BILL	11/23/07 0:00	NEW MEXICO	CARLSBAD, NM
	8 GILL, KASEY	11/29/07 0:00	NEW MEXICO	HOBBS, NM

well name	well number
BEGGS -21- STATE COM -1-	1
GRANGE -BII- FEDERAL	1
PINTAIL -23- FEDERAL COM Horn Toad 36 State	2 #2-H
FEDERAL -HQ- DELTA FEDERAL	3 2
Corral Canyon 12 State	1-H
SHARP 3 FED COM	1
1625 STATE COM	202
Big Eddy Unit	156
Big Eddy Unit	186
NITRO 11 FED	1H
WOODYS HOPE FEDERAL	1
red bat fee	1
WILD BURRO FED	1
PENNZOIL B 36 ST	4
SALMON -B32- STATE	1 H
North pure gold 5 Federal	2H
state gq	002
State 2	8
TEQUIZA FEDERAL	1
AIRBUS FEDERAL	1
PACHECO 31 FED COM	8
EMPIRE 20 ST	4
MESQUITE ST	12
GJ FED UNIT`	175
Glow worm ALX Federal	#11
WICHITA ST	3
HOLDER CB FED	10
Pinnacle State	17
DODDS FED UNIT	116
Todd 27G Federal	#7
CYPRESS	1
GURKHA -BKG- STATE COM	1
ELECTRA FED	17

CONTRACTOR	COUNTY
PATTERSON-UTI DRILLING COMPANY, LP	CHAVES
TEACO DRILLING	CHAVES
ADOBE DRILLING SERVICES LLC	EDDY
CACTUS DRILLING COMPANY, LLC	EDDY
CACTUS DRILLING COMPANY, LLC	EDDY
CAPSTAR DRILLING, INC.	EDDY
GREY WOLF, INC.	EDDY
GREY WOLF, INC.	EDDY
J.W. DRILLING, INC.	EDDY
J.W. DRILLING, INC.	EDDY
MCVAY DRILLING COMPANY	EDDY
MCVAY DRILLING COMPANY	EDDY
MCVAY DRILLING COMPANY	EDDY
MCVAY DRILLING COMPANY	EDDY
PATRIOT DRILLING, LLC	EDDY
PATTERSON-UTI DRILLING COMPANY, LP	EDDY
PATTERSON-UTI DRILLING COMPANY, LP	EDDY
PATTERSON-UTI DRILLING COMPANY, LP	EDDY
PATTERSON-UTI DRILLING COMPANY, LP	EDDY
PATTERSON-UTI DRILLING COMPANY, LP	EDDY
PATTERSON-UTI DRILLING COMPANY, LP	EDDY
PATTERSON-UTI DRILLING COMPANY, LP	EDDY
PATTERSON-UTI DRILLING COMPANY, LP	EDDY
PATTERSON-UTI DRILLING COMPANY, LP	EDDY
PATTERSON-UTI DRILLING COMPANY, LP	EDDY
PERMIAN DRILLING COMPANY	EDDY
PERMIAN DRILLING COMPANY	EDDY
SILVER OAK DRILLING LLC.	EDDY
SILVER OAK DRILLING LLC.	EDDY
SILVER OAK DRILLING LLC.	EDDY
SILVER OAK DRILLING LLC.	EDDY
SLEDGE DRILLING CORPORATION	EDDY
CAPSTAR DRILLING, INC.	LEA
CAPSTAR DRILLING, INC.	LEA
CAPSTAR DRILLING, INC.	LEA
FORSTER DRILLING CORPORATION	LEA
GOLDEN EAGLE DRILLING CO.	LEA
J.W. DRILLING, INC.	LEA
LATSHAW DRILLING & EXPLORATION COMPANY	LEA
MCVAY DRILLING COMPANY	LEA
NABORS DRILLING USA, LP	LEA
NABORS DRILLING USA, LP	LEA
PATRIOT DRILLING, LLC	LEA
PATRIOT DRILLING, LLC	LEA
PATRIOT DRILLING, LLC	LEA
PATTERSON-UTI DRILLING COMPANY, LP	LEA
PATTERSON-UTI DRILLING COMPANY, LP	LEA
PATTERSON-UTI DRILLING COMPANY, LP	LEA
PATTERSON-UTI DRILLING COMPANY, LP	LEA
SILVER OAK DRILLING LLC.	LEA
SILVER OAK DRILLING LLC.	LEA
SILVER OAK DRILLING LLC.	LEA

SLEDGE DRILLING CORPORATION

LEA

DISTRICT	EST. TD.	TD Group	FILE NO	OIL/GAS FLAG
D1 - WEST TEXAS - NEW MEXICO	13200	10-15000'	Z1E8S6	Gas
D1 - WEST TEXAS - NEW MEXICO	6700	5-7000'	Z1HGPK	Gas
D1 - WEST TEXAS - NEW MEXICO	4300	0-5000'	Z1HAU2	Oil
D1 - WEST TEXAS - NEW MEXICO	11000	10-15000'	Z1FUJ3	Oil
D1 - WEST TEXAS - NEW MEXICO	12500	10-15000'	Z1DHAE	Gas
D1 - WEST TEXAS - NEW MEXICO	8150	7-10000'	Z1ITP1	Oil
D1 - WEST TEXAS - NEW MEXICO	12000	10-15000'	Z1H4FQ	Gas
D1 - WEST TEXAS - NEW MEXICO	12300	10-15000'	Z1AUGC	Gas
D1 - WEST TEXAS - NEW MEXICO	8025	7-10000'	Z1ITP3	Oil
D1 - WEST TEXAS - NEW MEXICO	9000	7-10000'	Z1GC5F	Gas
D1 - WEST TEXAS - NEW MEXICO	5100	5-7000'	Z1I7OB	Gas
D1 - WEST TEXAS - NEW MEXICO	5200	5-7000'	Z1IL4U	Gas
D1 - WEST TEXAS - NEW MEXICO	12080	10-15000'	Z1COMT	Gas
D1 - WEST TEXAS - NEW MEXICO	12620	10-15000'	Z1GDTO	Oil
D1 - WEST TEXAS - NEW MEXICO	13500	10-15000'	Z1HP3A	Gas
D1 - WEST TEXAS - NEW MEXICO	6350	5-7000'	Z1IFRQ	Oil
D1 - WEST TEXAS - NEW MEXICO	8025	7-10000'	Z1ITP2	Oil
D1 - WEST TEXAS - NEW MEXICO	8700	7-10000'	Z1J6VR	Oil
D1 - WEST TEXAS - NEW MEXICO	8800	7-10000'	Z1J2F3	Oil
D1 - WEST TEXAS - NEW MEXICO	9000	7-10000'	Z1I1JP	Gas
D1 - WEST TEXAS - NEW MEXICO	9800	7-10000'	Z1G8BJ	Gas
D1 - WEST TEXAS - NEW MEXICO	10800	10-15000'	Z1HGJC	Gas
D1 - WEST TEXAS - NEW MEXICO	11000	10-15000'	Z1GDTP	Oil
D1 - WEST TEXAS - NEW MEXICO	11300	10-15000'	Z1IPES	Gas
D1 - WEST TEXAS - NEW MEXICO	11900	10-15000'	Z1GRG7	Gas
D1 - WEST TEXAS - NEW MEXICO	5500	5-7000'	Z1J5TF	Oil
D1 - WEST TEXAS - NEW MEXICO	12900	10-15000'	Z1IG22	Gas
D1 - WEST TEXAS - NEW MEXICO	6000	5-7000'	Z1I1JM	Oil
D1 - WEST TEXAS - NEW MEXICO	6000	5-7000'	Z1I1JN	Oil
D1 - WEST TEXAS - NEW MEXICO	6000	5-7000'	Z1J0JM	Oil
D1 - WEST TEXAS - NEW MEXICO	12000	10-15000'	Z1I1VU	Gas
D1 - WEST TEXAS - NEW MEXICO	5500	5-7000'	Z1J5TG	Oil
D1 - WEST TEXAS - NEW MEXICO	6900	5-7000'	Z1IC1U	Oil
D1 - WEST TEXAS - NEW MEXICO	7000	5-7000'	Z1FL4C	Oil
D1 - WEST TEXAS - NEW MEXICO	7000	5-7000'	Z1FL4G	Oil
D1 - WEST TEXAS - NEW MEXICO	10000	7-10000'	Z1HL69	Oil
D1 - WEST TEXAS - NEW MEXICO	13300	10-15000'	X92795	Gas
D1 - WEST TEXAS - NEW MEXICO	11600	10-15000'	Z1FG4J	Oil
D1 - WEST TEXAS - NEW MEXICO	12000	10-15000'	Z1H64U	Oil
D1 - WEST TEXAS - NEW MEXICO	11050	10-15000'	Z1FL4H	Oil
D1 - WEST TEXAS - NEW MEXICO	7600	7-10000'	Z1IC1V	Oil
D1 - WEST TEXAS - NEW MEXICO	12200	10-15000'	Z1HL68	Gas
D1 - WEST TEXAS - NEW MEXICO	0	0-5000'	Z1I1MH	Oil
D1 - WEST TEXAS - NEW MEXICO	11700	10-15000'	Z1GTRA	Gas
D1 - WEST TEXAS - NEW MEXICO	12000	10-15000'	Z1G4EJ	Oil
D1 - WEST TEXAS - NEW MEXICO	0	0-5000'	Z1H0CI	Oil
D1 - WEST TEXAS - NEW MEXICO	9200	7-10000'	Z1GRMF	Oil
D1 - WEST TEXAS - NEW MEXICO	12500	10-15000'	Z1CDFI	Gas
D1 - WEST TEXAS - NEW MEXICO	12800	10-15000'	Z1IC86	Gas
D1 - WEST TEXAS - NEW MEXICO	0	0-5000'	Z1IQ1L	Oil
D1 - WEST TEXAS - NEW MEXICO	6000	5-7000'	Z1I1JO	Oil
D1 - WEST TEXAS - NEW MEXICO	11200	10-15000'	Z1GBCF	Gas

D1 - WEST TEXAS - NEW MEXICO

8500 7-10000' Z1FL4E Gas

OPERATOR	Operator Parent	RIG
READ AND STEVENS	READ AND STEVENS	142
YATES PETROLEUM CO	YATES PETROLEUM CO	2
BEPCO, LP	BEPCO Operating Co.	Longhorn
CIMAREX ENERGY CO.	CIMAREX	122
CIMAREX ENERGY CO.	CIMAREX	107
POGO PRODUCING CO	POGO PRODUCING CO	23
DEVON ENERGY CORP.	DEVON	33
BASS ENTERPRISES P	BASS ENTERPRISES P	76
POGO PRODUCING CO	POGO PRODUCING CO	1
BEPCO, LP	BEPCO Operating Co.	2
EOG RESOURCES	EOG RESOURCES	4
EOG RESOURCES	EOG RESOURCES	8
CHI OPERATING INC.	CHI OPERATING INC.	7
LYNX PETROLEUM	LYNX PETROLEUM	10
MARBOB ENERGY	MARBOB ENERGY	3
RANGE RESOURCES CORPORATION	RANGE RESOURCES CORPORATION	141
POGO PRODUCING CO	POGO PRODUCING CO	78
REEF EXPLORATION	REEF EXPLORATION	512
ROFF OPERATING COMPANY, LLC	ROFF OPERATING COMPANY, LLC	54
COG OPERATING LLC	COG OPERATING LLC	74
MEWBOURNE OIL CO	MEWBOURNE OIL CO	48
PRESTON EXPLORATION LLC	PRESTON EXPLORATION LLC	510
MEWBOURNE OIL CO	MEWBOURNE OIL CO	47
MEWBOURNE OIL CO	MEWBOURNE OIL CO	45
CIMAREX ENERGY CO.	CIMAREX	80
MARBOB ENERGY	MARBOB ENERGY	4
OGX RESOURCES LLC	OGX RESOURCES LLC	3
COG OPERATING LLC	COG OPERATING LLC	5
COG OPERATING LLC	COG OPERATING LLC	8
COG OPERATING LLC	COG OPERATING LLC	4
YATES PETROLEUM CO	YATES PETROLEUM CO	6
COG OPERATING LLC	COG OPERATING LLC	9
APACHE CORP./TULSA	APACHE	20
APACHE CORP./TULSA	APACHE	8
APACHE CORP./TULSA	APACHE	14
CHESAPEAKE OPERATING, INC.	CHESAPEAKE	15
PRIDE ENERGY	PRIDE ENERGY	1
J. CLEO THOMPSON	J. CLEO THOMPSON	3
CHESAPEAKE OPERATING, INC.	CHESAPEAKE	6
SAMSON RESOURCES CO	SAMSON	5
CHEVRON U.S.A., INC.	CHEVRONTEXACO	398
ENCORE OPERATING LP	ENCORE ENERGY	F25
CIMAREX ENERGY CO.	CIMAREX	4
MARBOB ENERGY	MARBOB ENERGY	6
MARBOB ENERGY	MARBOB ENERGY	2
CIMAREX ENERGY CO.	CIMAREX	75
YATES PETROLEUM CO	YATES PETROLEUM CO	497
PATTERSON PETROLEUM, LC	PATTERSON-UTI DRILLING COMPANY, LP	46
YATES PETROLEUM CO	YATES PETROLEUM CO	501
MACK ENERGY CO	MACK ENERGY CO	3
COG OPERATING LLC	COG OPERATING LLC	1
YATES PETROLEUM CO	YATES PETROLEUM CO	7

SALESPERSON	SPUD DATE	STATE	STOCKPOINT
MIDDLETON, CHRIS	39246	NEW MEXICO	HOBBS, NM
MIDDLETON, CHRIS	39272	NEW MEXICO	HOBBS, NM
SUGGS, MIKE	39268	NEW MEXICO	CARLSBAD, NM
GILL, KASEY	39259	NEW MEXICO	HOBBS, NM
GILL, KASEY	39242	NEW MEXICO	HOBBS, NM
SUGGS, MIKE	39284	NEW MEXICO	CARLSBAD, NM
GILL, KASEY	39272	NEW MEXICO	HOBBS, NM
SUGGS, MIKE	39231	NEW MEXICO	CARLSBAD, NM
SUGGS, MIKE	39286	NEW MEXICO	CARLSBAD, NM
SUGGS, MIKE	39260	NEW MEXICO	CARLSBAD, NM
TRAVELSTEAD, BILL	39278	NEW MEXICO	CARLSBAD, NM
TRAVELSTEAD, BILL	39282	NEW MEXICO	CARLSBAD, NM
TRAVELSTEAD, BILL	39236	NEW MEXICO	CARLSBAD, NM
GILL, KASEY	39262	NEW MEXICO	HOBBS, NM
TRAVELSTEAD, BILL	39272	NEW MEXICO	CARLSBAD, NM
SUGGS, MIKE	39281	NEW MEXICO	CARLSBAD, NM
SUGGS, MIKE	39282	NEW MEXICO	CARLSBAD, NM
SUGGS, MIKE	39289	NEW MEXICO	CARLSBAD, NM
SUGGS, MIKE	39287	NEW MEXICO	CARLSBAD, NM
GILL, KASEY	39283	NEW MEXICO	HOBBS, NM
TRAVELSTEAD, BILL	39259	NEW MEXICO	CARLSBAD, NM
TRAVELSTEAD, BILL	39272	NEW MEXICO	CARLSBAD, NM
GILL, KASEY	39262	NEW MEXICO	HOBBS, NM
TRAVELSTEAD, BILL	39282	NEW MEXICO	CARLSBAD, NM
TRAVELSTEAD, BILL	39267	NEW MEXICO	CARLSBAD, NM
GILL, KASEY	39288	NEW MEXICO	HOBBS, NM
TRAVELSTEAD, BILL	39278	NEW MEXICO	CARLSBAD, NM
GILL, KASEY	39282	NEW MEXICO	HOBBS, NM
GILL, KASEY	39283	NEW MEXICO	HOBBS, NM
GILL, KASEY	39287	NEW MEXICO	HOBBS, NM
SUGGS, MIKE	39275	NEW MEXICO	CARLSBAD, NM
GILL, KASEY	39288	NEW MEXICO	HOBBS, NM
COLLINS, TREY	39277	NEW MEXICO	HOBBS, NM
COLLINS, TREY	39273	NEW MEXICO	HOBBS, NM
COLLINS, TREY	39287	NEW MEXICO	HOBBS, NM
MIDDLETON, CHRIS	39272	NEW MEXICO	HOBBS, NM
MIDDLETON, CHRIS	39195	NEW MEXICO	HOBBS, NM
MIDDLETON, CHRIS	39254	NEW MEXICO	HOBBS, NM
MIDDLETON, CHRIS	39267	NEW MEXICO	HOBBS, NM
COLLINS, TREY	39286	NEW MEXICO	HOBBS, NM
COLLINS, TREY	39275	NEW MEXICO	HOBBS, NM
MIDDLETON, CHRIS	39274	NEW MEXICO	HOBBS, NM
MIDDLETON, CHRIS	39275	NEW MEXICO	HOBBS, NM
GILL, KASEY	39264	NEW MEXICO	HOBBS, NM
GILL, KASEY	39260	NEW MEXICO	HOBBS, NM
MIDDLETON, CHRIS	39263	NEW MEXICO	HOBBS, NM
MIDDLETON, CHRIS	39262	NEW MEXICO	HOBBS, NM
GILL, KASEY	39235	NEW MEXICO	HOBBS, NM
MIDDLETON, CHRIS	39276	NEW MEXICO	HOBBS, NM
MIDDLETON, CHRIS	39277	NEW MEXICO	HOBBS, NM
GILL, KASEY	39282	NEW MEXICO	HOBBS, NM
MIDDLETON, CHRIS	39261	NEW MEXICO	HOBBS, NM

COLLINS, TREY

39274 NEW MEXICO HOBBS, NM

WELL NAME	WELL NO.
BONAFIDE "15" COM	1
VALUE BCV STATE COM	2
GOLDEN LANE -17- FEDERAL	2
GRAYBURGS DEEP UNIT	22
STATE HH	2
PURE GOLD -B-	10
AVALON FED	4
big eddy unit	158
CYPRESS -34- FEDERAL	5
BIG EDDY UNIT	167
GILA -C2- FEE COM	1H
YANGTZE -C3- FEE	1H
CROZIER -28- FEDERAL	1
EDDY BD STATE	2
MOODY -17- FEE COM	2
SOUTH CULEBRA BLUFF -23-	20
CYPRESS -34- FEDERAL	3 H
STATE -2-	1
tom cat 8 fed	1
MOOSE 23 FED	1
fast draw	1
RENATA STATE -16-	1
BRADLEY 31 FED COM	1
HACKBERRY HILLS -31- STATE	1Y
HOMER STATE COM	1
BKU	404
BROWNING FEDERAL COM	1
MESILLA STt	4
HOLDER CB FED	9
GJ WEST UNIT	157
DOC "BHU" STATE	1
STATE S 19	30
LOCKHART A-17	20
KOOL	2
BULL DURHAM	3
GOOD -13- STATE	1
STATE BH	1-H
JCT -7- FEDERAL	1
LE -35- STATE	2
EAGLE -2- STATE	5
JAYHAWK -35- STATE	3
ENCORE -12- STATE COM	1
RED CLOUD	1
CIRRUS FED COM	1
GEORGE FED COM	2
PYRAMID	1
MERLE STATE UNIT	12
Ambrose 36 st	1
HOYT STATE UNIT	1
BR STATE	1
CHEYENNE FED	4
FARON STATE UNIT	2

CONTRACTOR	COUNTY
HELMERICH & PAYNE I.D.C.	EDDY
LATSHAW DRILLING & EXPLORATION COMPANY	EDDY
PATTERSON-UTI DRILLING COMPANY, LP	EDDY
SILVER OAK DRILLING LLC.	EDDY
PATRIOT DRILLING, LLC	EDDY
GREY WOLF, INC.	EDDY
PATTERSON-UTI DRILLING COMPANY, LP	EDDY
J. B. HUNT GAS & OIL DRILLING, LP	EDDY
MCVAY DRILLING COMPANY	EDDY
PATRIOT DRILLING, LLC	EDDY
PATTERSON-UTI DRILLING COMPANY, LP	EDDY
CACTUS DRILLING COMPANY, LLC	EDDY
PATRIOT DRILLING, LLC	EDDY
MCVAY DRILLING COMPANY	EDDY
SILVER OAK DRILLING LLC.	EDDY
PERMIAN DRILLING COMPANY	EDDY
PATTERSON-UTI DRILLING COMPANY, LP	EDDY
PATTERSON-UTI DRILLING COMPANY, LP	EDDY
PATTERSON-UTI DRILLING COMPANY, LP	EDDY
MCVAY DRILLING COMPANY	EDDY
SILVER OAK DRILLING LLC.	EDDY
ADOBE DRILLING SERVICES LLC	EDDY
PATTERSON-UTI DRILLING COMPANY, LP	EDDY
NABORS DRILLING USA, LP	EDDY
PATTERSON-UTI DRILLING COMPANY, LP	EDDY
SILVER OAK DRILLING LLC.	EDDY
TEACO DRILLING	EDDY
PATTERSON-UTI DRILLING COMPANY, LP	EDDY
BIG DOG DRILLING COMPANY	EDDY
SILVER OAK DRILLING LLC.	EDDY
J.W. DRILLING, INC.	CHAVES
SILVER OAK DRILLING LLC.	CHAVES
TEACO DRILLING	CHAVES
UNITED DRILLING, INC. (NM)	CHAVES
NABORS WELL SERVICES, LTD.	LEA
GREY WOLF, INC.	LEA
J.W. DRILLING, INC.	LEA
CAPSTAR DRILLING, INC.	LEA
GOLDEN EAGLE DRILLING CO.	LEA
BASIC ENERGY SERVICES, INC.	LEA
PATTERSON-UTI DRILLING COMPANY, LP	LEA
T & B WELL SERVICES LLC	LEA
MCVAY DRILLING COMPANY	LEA
MCVAY DRILLING COMPANY	LEA
SILVER OAK DRILLING LLC.	LEA
PERMIAN DRILLING COMPANY	LEA
PATTERSON-UTI DRILLING COMPANY, LP	LEA
J.W. DRILLING, INC.	LEA
UNITED DRILLING, INC. (NM)	LEA
BASIC ENERGY SERVICES, INC.	LEA
BIG DOG DRILLING COMPANY	LEA
PATRIOT DRILLING, LLC	LEA

DISTRICT	EST. TD.	TD Group	FILE NO	OIL/GAS FLAG
D1 - WEST TEXAS - NEW MEXICO	10500	10-15000'	Z1M6JQ	Oil
D1 - WEST TEXAS - NEW MEXICO	13200	10-15000'	Z1NPN3	Gas
D1 - WEST TEXAS - NEW MEXICO	10600	10-15000'	Z1OIVQ	Gas
D1 - WEST TEXAS - NEW MEXICO	8700	7-10000'	Z1OLTN	Oil
D1 - WEST TEXAS - NEW MEXICO	12500	10-15000'	Z1OM3V	Gas
D1 - WEST TEXAS - NEW MEXICO	12500	10-15000'	Z1OVQ5	Gas
D1 - WEST TEXAS - NEW MEXICO	12200	10-15000'	Z1P4JF	Gas
D1 - WEST TEXAS - NEW MEXICO	8500	7-10000'	Z1P9PE	Oil
D1 - WEST TEXAS - NEW MEXICO	12500	10-15000'	Z1P9PF	Oil
D1 - WEST TEXAS - NEW MEXICO	8000	7-10000'	Z1P9PG	Gas
D1 - WEST TEXAS - NEW MEXICO	12500	10-15000'	Z1PB8E	Gas
D1 - WEST TEXAS - NEW MEXICO	10500	10-15000'	Z1PDGQ	Gas
D1 - WEST TEXAS - NEW MEXICO	12500	10-15000'	Z1PDGR	Gas
D1 - WEST TEXAS - NEW MEXICO	5200	5-7000'	Z1PE0E	Gas
D1 - WEST TEXAS - NEW MEXICO	6500	5-7000'	Z1PFSM	Gas
D1 - WEST TEXAS - NEW MEXICO	13000	10-15000'	Z1PIB2	Gas
D1 - WEST TEXAS - NEW MEXICO	8700	7-10000'	Z1PKG3	Oil
D1 - WEST TEXAS - NEW MEXICO	7500	7-10000'	Z1PKG4	Oil
D1 - WEST TEXAS - NEW MEXICO	12500	10-15000'	Z1PL98	Gas
D1 - WEST TEXAS - NEW MEXICO	7500	7-10000'	Z1PL99	Oil
D1 - WEST TEXAS - NEW MEXICO	6000	5-7000'	Z1PL9A	Oil
D1 - WEST TEXAS - NEW MEXICO	10000	7-10000'	Z1PPS4	Oil
D1 - WEST TEXAS - NEW MEXICO	8825	7-10000'	Z1PU5P	Oil
D1 - WEST TEXAS - NEW MEXICO	11900	10-15000'	Z1PU5Q	Gas
D1 - WEST TEXAS - NEW MEXICO	8573	7-10000'	Z1Q0T9	Oil
D1 - WEST TEXAS - NEW MEXICO	6000	5-7000'	Z1Q1SH	Oil
D1 - WEST TEXAS - NEW MEXICO	6000	5-7000'	Z1Q5JG	Oil
D1 - WEST TEXAS - NEW MEXICO	10500	10-15000'	Z1Q8KJ	Gas
D1 - WEST TEXAS - NEW MEXICO	4960	0-5000'	Z1QB5V	Gas
D1 - WEST TEXAS - NEW MEXICO	6000	5-7000'	Z1QB99	Oil
D1 - WEST TEXAS - NEW MEXICO	5500	5-7000'	Z1O9IL	Gas
D1 - WEST TEXAS - NEW MEXICO	10000	7-10000'	Z1PU2K	Oil
D1 - WEST TEXAS - NEW MEXICO	5400	5-7000'	Z1Q4N5	Gas
D1 - WEST TEXAS - NEW MEXICO	4000	0-5000'	Z1QAFV	Oil
D1 - WEST TEXAS - NEW MEXICO	14100	10-15000'	Z1FL5H	Gas
D1 - WEST TEXAS - NEW MEXICO	13700	10-15000'	Z1FL5K	Gas
D1 - WEST TEXAS - NEW MEXICO	9100	7-10000'	Z1FL5L	Oil
D1 - WEST TEXAS - NEW MEXICO	7000	5-7000'	Z1FL5M	Oil
D1 - WEST TEXAS - NEW MEXICO	11700	10-15000'	Z1MUG0	Oil
D1 - WEST TEXAS - NEW MEXICO	12000	10-15000'	Z1O6BG	Oil
D1 - WEST TEXAS - NEW MEXICO	9750	7-10000'	Z1OLQJ	Gas
D1 - WEST TEXAS - NEW MEXICO	10500	10-15000'	Z1OLQK	Gas
D1 - WEST TEXAS - NEW MEXICO	12700	10-15000'	Z1OPUC	Gas
D1 - WEST TEXAS - NEW MEXICO	10600	10-15000'	Z1P4SR	Gas
D1 - WEST TEXAS - NEW MEXICO	13000	10-15000'	Z1P7B3	Gas
D1 - WEST TEXAS - NEW MEXICO	6000	5-7000'	Z1PDGS	Oil
D1 - WEST TEXAS - NEW MEXICO	0	0-5000'	Z1PQI0	Oil
D1 - WEST TEXAS - NEW MEXICO	12000	10-15000'	Z1PQI1	Oil
D1 - WEST TEXAS - NEW MEXICO	5100	5-7000'	Z1PU2L	Oil
D1 - WEST TEXAS - NEW MEXICO	6000	5-7000'	Z1PVU1	Oil
D1 - WEST TEXAS - NEW MEXICO	14000	10-15000'	Z1Q13H	Oil
D1 - WEST TEXAS - NEW MEXICO	9800	7-10000'	Z1Q7L4	Oil

OPERATOR	Operator Parent	RIG
BASS ENTERPRISES P	BASS ENERGY	214
CHESAPEAKE OPERATING, INC.	CHESAPEAKE	6
MEWBOURNE OIL CO	MEWBOURNE OIL CO	41
YATES PETROLEUM CO	YATES PETROLEUM CO	6
MARBOB ENERGY	MARBOB ENERGY	3
DEVON ENERGY CORP.	DEVON	33
YATES PETROLEUM CO	YATES PETROLEUM CO	511
DEVON ENERGY CORP.	DEVON	3
DEVON ENERGY CORP.	DEVON	7
MARBOB ENERGY	MARBOB ENERGY	6
CIMAREX ENERGY CO.	CIMAREX	80
CIMAREX ENERGY CO.	CIMAREX	107
MARBOB ENERGY	MARBOB ENERGY	2
EOG RESOURCES	EOG RESOURCES	8
MACK ENERGY CO	MACK ENERGY CO	3
OGX RESOURCES LLC	OGX RESOURCES LLC	3
REEF EXPLORATION	REEF EXPLORATION	512
SOUTHWESTERN ENERGY PRODUCTION COMPANY	SEECO INC	504
MEWBOURNE OIL CO	MEWBOURNE OIL CO	47
EOG RESOURCES	EOG RESOURCES	4
COG OPERATING LLC	COG OPERATING LLC	1
BEPCO OPERATING CO.	BEPCO Operating Co.	Sundance
YATES PETROLEUM CO	YATES PETROLEUM CO	78
ENCORE OPERATING LP	ENCORE ENERGY	F25
CHESAPEAKE OPERATING, INC.	CHESAPEAKE	142
COG OPERATING LLC	COG OPERATING LLC	8
MARBOB ENERGY	MARBOB ENERGY	1
MEWBOURNE OIL CO	MEWBOURNE OIL CO	45
LCX ENERGY, LLC	LCX ENERGY, LLC	2
COG OPERATING LLC	COG OPERATING LLC	5
PARALLEL PETROLEUM CORPORATION	PARALLEL PET. CORP.	4
MACK ENERGY CO	MACK ENERGY CO	2
YATES PETROLEUM CO	YATES PETROLEUM CO	2
CANO PETRO OF NEW MEXICO, INC.	CANO PETRO OF NEW MEX	4
EDGE PETROLEUM	EDGE PETROLEUM	636
KAISER-FRANCIS	KAISER-FRANCIS	76
DCP MIDSTREAM, LP	DCP MIDSTREAM, LP	2
APACHE CORP./TULSA	APACHE	20
PRIDE ENERGY	PRIDE ENERGY	1
CIMAREX ENERGY CO.	CIMAREX	1297
YATES PETROLEUM CO	YATES PETROLEUM CO	497
CIMAREX ENERGY CO.	CIMAREX	33
CHI OPERATING INC.	CHI OPERATING INC.	10
CIMAREX ENERGY CO.	CIMAREX	5
YATES PETROLEUM CO	YATES PETROLEUM CO	7
MARBOB ENERGY	MARBOB ENERGY	4
CIMAREX ENERGY CO.	CIMAREX	75
J. CLEO THOMPSON	J. CLEO THOMPSON	3
QUEST CHEROKEE, LLC	QUEST CHEROKEE, LLC	28
COG OPERATING LLC	COG OPERATING LLC	38
ENERGEN RESOURCES CORP.	ENERGEN RESOURCES CO	22
CIMAREX ENERGY CO.	CIMAREX	4

SALESPERSON	SPUD DATE	STATE	STOCKPOINT
RUTLEDGE, JEREMY	39321	NEW MEXICO	HOBBS, NM
TRAVELSTEAD, BILL	39332	NEW MEXICO	CARLSBAD, NM
GILL, KASEY	39354	NEW MEXICO	HOBBS, NM
RUTLEDGE, JEREMY	39356	NEW MEXICO	HOBBS, NM
TRAVELSTEAD, BILL	39354	NEW MEXICO	CARLSBAD, NM
GILL, KASEY	39358	NEW MEXICO	HOBBS, NM
TRAVELSTEAD, BILL	39363	NEW MEXICO	CARLSBAD, NM
RUTLEDGE, JEREMY	39362	NEW MEXICO	HOBBS, NM
RUTLEDGE, JEREMY	39361	NEW MEXICO	HOBBS, NM
RUTLEDGE, JEREMY	39366	NEW MEXICO	HOBBS, NM
TRAVELSTEAD, BILL	39365	NEW MEXICO	CARLSBAD, NM
GILL, KASEY	39365	NEW MEXICO	HOBBS, NM
GILL, KASEY	39365	NEW MEXICO	HOBBS, NM
TRAVELSTEAD, BILL	39357	NEW MEXICO	CARLSBAD, NM
GILL, KASEY	39367	NEW MEXICO	HOBBS, NM
TRAVELSTEAD, BILL	39364	NEW MEXICO	CARLSBAD, NM
RUTLEDGE, JEREMY	39367	NEW MEXICO	HOBBS, NM
RUTLEDGE, JEREMY	39363	NEW MEXICO	HOBBS, NM
GILL, KASEY	39368	NEW MEXICO	HOBBS, NM
GILL, KASEY	39368	NEW MEXICO	HOBBS, NM
GILL, KASEY	39369	NEW MEXICO	HOBBS, NM
RUTLEDGE, JEREMY	39372	NEW MEXICO	HOBBS, NM
TRAVELSTEAD, BILL	39373	NEW MEXICO	CARLSBAD, NM
TRAVELSTEAD, BILL	39370	NEW MEXICO	CARLSBAD, NM
RUTLEDGE, JEREMY	39375	NEW MEXICO	HOBBS, NM
GILL, KASEY	39372	NEW MEXICO	HOBBS, NM
GILL, KASEY	39375	NEW MEXICO	HOBBS, NM
GILL, KASEY	39377	NEW MEXICO	HOBBS, NM
TRAVELSTEAD, BILL	39378	NEW MEXICO	CARLSBAD, NM
GILL, KASEY	39379	NEW MEXICO	HOBBS, NM
TRAVELSTEAD, BILL	39348	NEW MEXICO	CARLSBAD, NM
MIDDLETON, CHRIS	39372	NEW MEXICO	HOBBS, NM
MIDDLETON, CHRIS	39374	NEW MEXICO	HOBBS, NM
MIDDLETON, CHRIS	39378	NEW MEXICO	HOBBS, NM
COLLINS, TREY	39363	NEW MEXICO	HOBBS, NM
COLLINS, TREY	39374	NEW MEXICO	HOBBS, NM
COLLINS, TREY	39378	NEW MEXICO	HOBBS, NM
COLLINS, TREY	39376	NEW MEXICO	HOBBS, NM
MIDDLETON, CHRIS	39324	NEW MEXICO	HOBBS, NM
MIDDLETON, CHRIS	39352	NEW MEXICO	HOBBS, NM
MIDDLETON, CHRIS	39353	NEW MEXICO	HOBBS, NM
MIDDLETON, CHRIS	39357	NEW MEXICO	HOBBS, NM
MIDDLETON, CHRIS	39356	NEW MEXICO	HOBBS, NM
GILL, KASEY	39361	NEW MEXICO	HOBBS, NM
MIDDLETON, CHRIS	39363	NEW MEXICO	HOBBS, NM
GILL, KASEY	39364	NEW MEXICO	HOBBS, NM
MIDDLETON, CHRIS	39371	NEW MEXICO	HOBBS, NM
MIDDLETON, CHRIS	39370	NEW MEXICO	HOBBS, NM
MIDDLETON, CHRIS	39374	NEW MEXICO	HOBBS, NM
GILL, KASEY	39372	NEW MEXICO	HOBBS, NM
MIDDLETON, CHRIS	39371	NEW MEXICO	HOBBS, NM
MIDDLETON, CHRIS	39376	NEW MEXICO	HOBBS, NM

WELL NAME	WELL NO.
Big Eddy Unit	163
BEGGS -21- STATE COM -1-	1
SALAMANDER 10 FED COM	1
Wyatt BHT St	1
ALMOSTGON STATE	1
INDIAN HILL 6 FED	01
GRANGE -BII- FEDERAL	1
Todd 27C Federal	3
North Pure Gold 5 Federal	1H
Federal BA	#2
PINTAIL -23- FEDERAL COM	2
LAGUNA DEEP UNIT	16
PIPER FED COM	1
TRINITY -B28- STATE COM	1H
BEAR FED	2
WINCHESTER -5- STATE	1
State "2"	004
Karlsbad Corral 2	5H
PARKCHESTER ST 24	2
LOBO ST	1
POLARIS B FED	11
Horn Toad 36 State	#2-H
FEDERAL -HQ-	3
DELTA FEDERAL	2
Corral Canyon 12 State	1-H
ELECTRA FED	16
DODD FED	114
SHARP 3 FED COM	1
1625 STATE COM	202
POLARIS B FED	9
GLACOMO 1525-8 FEDERAL COI	1 H
FALCON STATE	1
PIGSKIN STATE UNIT	1
CATO SAN ANDRES UNIT	407
PRAIRIE FIRE STATE	1
BELL LAKE UNIT	26
LINAM -AGI-	1
NORTHEAST DRINKARD UNIT	345
WEST LOVINGTON -19- STATE	1
PYRAMID	1H
SHINERY AZG STATE	2Y
RED CLOUD	2
OXY MARSH HAWK STATE	2
pennzoil b 36 st	3
IKE STATE UNIT	2
RUGBURN STATE	1
HARVARD -6- FEE	2
JCT -24- FEDERAL	1
WEST BISHOP STATE	1
MC FED	12
SAUNDERS DEEP STATE	3
ANTERO -12- FEE	3

contractor name	county name	district / area
GREY WOLF, INC.	EDDY	D1 - WEST TEXAS - NEW MEXICO
PATTERSON-UTI DRILLING COMPANY, LP	EDDY	D1 - WEST TEXAS - NEW MEXICO
PATTERSON-UTI DRILLING COMPANY, LP	EDDY	D1 - WEST TEXAS - NEW MEXICO
J.W. DRILLING, INC.	EDDY	D1 - WEST TEXAS - NEW MEXICO
PATTERSON-UTI DRILLING COMPANY, LP	EDDY	D1 - WEST TEXAS - NEW MEXICO
PATTERSON-UTI DRILLING COMPANY, LP	EDDY	D1 - WEST TEXAS - NEW MEXICO
PATTERSON-UTI DRILLING COMPANY, LP	EDDY	D1 - WEST TEXAS - NEW MEXICO
PERMIAN DRILLING COMPANY	EDDY	D1 - WEST TEXAS - NEW MEXICO
J.W. DRILLING, INC.	EDDY	D1 - WEST TEXAS - NEW MEXICO
PATRIOT DRILLING, LLC	EDDY	D1 - WEST TEXAS - NEW MEXICO
NABORS DRILLING USA, LP	EDDY	D1 - WEST TEXAS - NEW MEXICO
PATTERSON-UTI DRILLING COMPANY, LP	EDDY	D1 - WEST TEXAS - NEW MEXICO
PATTERSON-UTI DRILLING COMPANY, LP	EDDY	D1 - WEST TEXAS - NEW MEXICO
MCVAY DRILLING COMPANY	EDDY	D1 - WEST TEXAS - NEW MEXICO
CACTUS DRILLING COMPANY, LLC	EDDY	D1 - WEST TEXAS - NEW MEXICO
BASIC ENERGY SERVICES, INC.	EDDY	D1 - WEST TEXAS - NEW MEXICO
SILVER OAK DRILLING LLC.	EDDY	D1 - WEST TEXAS - NEW MEXICO
PERMIAN DRILLING COMPANY	EDDY	D1 - WEST TEXAS - NEW MEXICO
PATTERSON-UTI DRILLING COMPANY, LP	EDDY	D1 - WEST TEXAS - NEW MEXICO
PATRIOT DRILLING, LLC	EDDY	D1 - WEST TEXAS - NEW MEXICO
MCVAY DRILLING COMPANY	EDDY	D1 - WEST TEXAS - NEW MEXICO
BIG DOG DRILLING COMPANY	EDDY	D1 - WEST TEXAS - NEW MEXICO
PATTERSON-UTI DRILLING COMPANY, LP	EDDY	D1 - WEST TEXAS - NEW MEXICO
SILVER OAK DRILLING LLC.	EDDY	D1 - WEST TEXAS - NEW MEXICO
SILVER OAK DRILLING LLC.	EDDY	D1 - WEST TEXAS - NEW MEXICO
SLEDGE DRILLING	EDDY	D1 - WEST TEXAS - NEW MEXICO
KEY ENERGY SERVICES, INC.	EDDY	D1 - WEST TEXAS - NEW MEXICO
PATTERSON-UTI DRILLING COMPANY, LP	EDDY	D1 - WEST TEXAS - NEW MEXICO
J. B. HUNT GAS & OIL DRILLING, LP	EDDY	D1 - WEST TEXAS - NEW MEXICO
SILVER OAK DRILLING LLC.	EDDY	D1 - WEST TEXAS - NEW MEXICO
MCVAY DRILLING COMPANY	EDDY	D1 - WEST TEXAS - NEW MEXICO
H & P DRILLING CO	EDDY	D1 - WEST TEXAS - NEW MEXICO
NABORS DRILLING USA, LP	EDDY	D1 - WEST TEXAS - NEW MEXICO
TEACO DRILLING	EDDY	D1 - WEST TEXAS - NEW MEXICO
J.W. DRILLING, INC.	LEA	D1 - WEST TEXAS - NEW MEXICO
PATTERSON-UTI DRILLING COMPANY, LP	LEA	D1 - WEST TEXAS - NEW MEXICO
LATSHAW DRILLING & EXPLORATION COMPANY	LEA	D1 - WEST TEXAS - NEW MEXICO
PATTERSON-UTI DRILLING COMPANY, LP	LEA	D1 - WEST TEXAS - NEW MEXICO
SILVER OAK DRILLING LLC.	LEA	D1 - WEST TEXAS - NEW MEXICO

CAPSTAR DRILLING, INC.	LEA	D1 - WEST TEXAS - NEW MEXICO
CAPSTAR DRILLING, INC.	LEA	D1 - WEST TEXAS - NEW MEXICO
MCVAY DRILLING COMPANY	LEA	D1 - WEST TEXAS - NEW MEXICO
NABORS DRILLING USA, LP	LEA	D1 - WEST TEXAS - NEW MEXICO
PATRIOT DRILLING, LLC	LEA	D1 - WEST TEXAS - NEW MEXICO
PATTERSON-UTI DRILLING COMPANY, LP	LEA	D1 - WEST TEXAS - NEW MEXICO
PATRIOT DRILLING, LLC	LEA	D1 - WEST TEXAS - NEW MEXICO
PATTERSON-UTI DRILLING COMPANY, LP	LEA	D1 - WEST TEXAS - NEW MEXICO
FORSTER DRILLING CORPORATION	LEA	D1 - WEST TEXAS - NEW MEXICO
NABORS DRILLING USA, LP	LEA	D1 - WEST TEXAS - NEW MEXICO
PATTERSON-UTI DRILLING COMPANY, LP	LEA	D1 - WEST TEXAS - NEW MEXICO
PATRIOT DRILLING, LLC	LEA	D1 - WEST TEXAS - NEW MEXICO
SILVER OAK DRILLING LLC.	LEA	D1 - WEST TEXAS - NEW MEXICO
PATTERSON-UTI DRILLING COMPANY, LP	LEA	D1 - WEST TEXAS - NEW MEXICO
J.W. DRILLING, INC.	CHAVES	D1 - WEST TEXAS - NEW MEXICO
TEACO DRILLING	CHAVES	D1 - WEST TEXAS - NEW MEXICO

estimated total depth	file number	drilling for	operator name
	12000 Z1H4FQ	Gas	DEVON ENERGY CORP.
	10800 Z1HGJC	Gas	PRESTON EXPLORATION LLC
	11300 Z1IPES	Gas	MEWBOURNE OIL CO
	8025 Z1ITP3	Oil	POGO PRODUCING CO
	11900 Z1JO6B	Gas	MEWBOURNE OIL CO
	7500 Z1JTUV	Oil	SOUTHWESTERN ENERGY PRODUCTION COMPANY
	9000 Z1K73H	Gas	COG OPERATING LLC
	8000 Z1K73K	Gas	EDGE PETROLEUM
	11900 Z1KBJC	Gas	FASKEN OIL AND RANCH, LTD.
	8550 Z1KC66	Oil	YATES PETROLEUM CO
	11900 Z1KHVD	Gas	BOLD ENERGY
	11900 Z1KHVE	Oil	MEWBOURNE OIL CO
	12000 Z1KP19	Gas	YATES PETROLEUM CO
	5200 Z1L2PS	Gas	EOG RESOURCES
	11900 Z1LC08	Gas	CIMAREX ENERGY CO.
	11000 Z1LFTM	Gas	CIMAREX ENERGY CO.
	6000 Z1LFTN	Oil	COG OPERATING LLC
	6000 Z1LFTO	Oil	MARBOB ENERGY
	7357 Z1LGPQ	Oil	SOUTHWESTERN ENERGY PRODUCTION COMPANY
	12000 Z1LGPR	Gas	MARBOB ENERGY
	5200 Z1LIUL	Gas	EOG RESOURCES
	4937 Z1LIUM	Gas	LCX
	10800 Z1LMIE	Gas	CIMAREX ENERGY CO.
	6000 Z1LMIF	Oil	COG OPERATING LLC
	6000 Z1LQIL	Oil	COG OPERATING LLC
	6000 Z1LQIM	Oil	COG OPERATING LLC
	12200 Z1LSAT	Gas	OGX RESOURCES LLC
	9700 Z1LTJL	Oil	REEF EXPLORATION
	8500 Z1M0HL	Oil	DEVON ENERGY CORP.
	6000 Z1M5B4	Oil	COG OPERATING LLC
	11000 Z1M5B5	Gas	EOG RESOURCES
	10500 Z1M6JQ	Oil	BASS ENTERPRISES P
	10000 Z1M7P9	Gas	ENCORE OPERATING LP
	8150 Z1M7PA	Oil	POGO PRODUCING CO
	11600 Z1FG4J	Oil	J. CLEO THOMPSON
	14300 Z1FL4I	Gas	SAMSON RESOURCES CO
	10000 Z1FL4T	Oil	CHESAPEAKE OPERATING, INC.
	13700 Z1FL4V	Gas	FASKEN OIL AND RANCH, LTD.
	8000 Z1FL50	Oil	MACK ENERGY CO

7200 Z1FL53	Oil	APACHE CORP./TULSA
7600 Z1FL54	Oil	BURLESON AND HUFF
11600 Z1FL55	Gas	SAMSON RESOURCES CO
7600 Z1FL56	Oil	CHEVRON U.S.A., INC.
11900 Z1K73L	Gas	MARBOB ENERGY
11200 Z1K80O	Oil	CHESAPEAKE OPERATING, INC.
11900 Z1KHVF	Gas	MARBOB ENERGY
9800 Z1LAE4	Oil	PATTERSON PETROLEUM, LC
10000 Z1LB0S	Oil	CHESAPEAKE OPERATING, INC.
6052 Z1LDUO	Oil	CONOCO PHILLIPS CHINA INC.
0 Z1LP6Q	Oil	CIMAREX ENERGY CO.
0 Z1LP6R	Oil	CIMAREX ENERGY CO.
13400 Z1LP6S	Gas	YATES PETROLEUM CO
9320 Z1M6MT	Oil	YATES PETROLEUM CO
5500 Z1KC64	Gas	PARALLEL PETROLEUM
4774 Z1LVI7	Gas	CORPORATION
		YATES PETROLEUM CO

rig name or number	salesperson	spud date	state / province
	33 GILL, KASEY	7/9/07 0:00	NEW MEXICO
	510 TRAVELSTEAD, BILL	7/9/07 0:00	NEW MEXICO
	45 TRAVELSTEAD, BILL	7/19/07 0:00	NEW MEXICO
	1 SUGGS, MIKE	7/23/07 0:00	NEW MEXICO
	41 GILL, KASEY	7/28/07 0:00	NEW MEXICO
	48 TRAVELSTEAD, BILL	7/25/07 0:00	NEW MEXICO
	74 GILL, KASEY	8/3/07 0:00	NEW MEXICO
	1 GILL, KASEY	8/5/07 0:00	NEW MEXICO
	2 GILL, KASEY	8/7/07 0:00	NEW MEXICO
	1 TRAVELSTEAD, BILL	7/21/07 0:00	NEW MEXICO
	142 GILL, KASEY	8/5/07 0:00	NEW MEXICO
	47 GILL, KASEY	8/5/07 0:00	NEW MEXICO
	511 TRAVELSTEAD, BILL	8/7/07 0:00	NEW MEXICO
	4 TRAVELSTEAD, BILL	8/12/07 0:00	NEW MEXICO
	107 GILL, KASEY	8/16/07 0:00	NEW MEXICO
	1297 GILL, KASEY	8/20/07 0:00	NEW MEXICO
	1 GILL, KASEY	8/20/07 0:00	NEW MEXICO
	4 GILL, KASEY	8/20/07 0:00	NEW MEXICO
	504 TRAVELSTEAD, BILL	8/11/07 0:00	NEW MEXICO
	3 TRAVELSTEAD, BILL	8/19/07 0:00	NEW MEXICO
	8 TRAVELSTEAD, BILL	8/21/07 0:00	NEW MEXICO
	2 TRAVELSTEAD, BILL	8/20/07 0:00	NEW MEXICO
	80 GILL, KASEY	8/21/07 0:00	NEW MEXICO
	8 GILL, KASEY	8/22/07 0:00	NEW MEXICO
	4 GILL, KASEY	8/21/07 0:00	NEW MEXICO
	9 GILL, KASEY	8/22/07 0:00	NEW MEXICO
	2 TRAVELSTEAD, BILL	8/20/07 0:00	NEW MEXICO
	512 SUGGS, MIKE	8/21/07 0:00	NEW MEXICO
	3 SUGGS, MIKE	8/21/07 0:00	NEW MEXICO
	5 GILL, KASEY	8/26/07 0:00	NEW MEXICO
	10 GILL, KASEY	8/25/07 0:00	NEW MEXICO
	214 SUGGS, MIKE	8/27/07 0:00	NEW MEXICO
F25a	TRAVELSTEAD, BILL	8/28/07 0:00	NEW MEXICO
	1 TRAVELSTEAD, BILL	8/22/07 0:00	NEW MEXICO
	3 MIDDLETON, CHRIS	6/21/07 0:00	NEW MEXICO
	480 COLLINS, TREY	7/26/07 0:00	NEW MEXICO
	6 COLLINS, TREY	8/4/07 0:00	NEW MEXICO
	46 COLLINS, TREY	8/16/07 0:00	NEW MEXICO
	3 COLLINS, TREY	8/17/07 0:00	NEW MEXICO

20 COLLINS, TREY	8/21/07 0:00 NEW MEXICO
23 COLLINS, TREY	8/23/07 0:00 NEW MEXICO
5 COLLINS, TREY	8/22/07 0:00 NEW MEXICO
398 COLLINS, TREY	8/23/07 0:00 NEW MEXICO
6 GILL, KASEY	8/5/07 0:00 NEW MEXICO
142 MIDDLETON, CHRIS	8/6/07 0:00 NEW MEXICO
2 GILL, KASEY	8/3/07 0:00 NEW MEXICO
54 GILL, KASEY	8/13/07 0:00 NEW MEXICO
15 MIDDLETON, CHRIS	8/15/07 0:00 NEW MEXICO
441 MIDDLETON, CHRIS	8/17/07 0:00 NEW MEXICO
75 MIDDLETON, CHRIS	8/16/07 0:00 NEW MEXICO
4 MIDDLETON, CHRIS	8/18/07 0:00 NEW MEXICO
7 MIDDLETON, CHRIS	8/20/07 0:00 NEW MEXICO
497 MIDDLETON, CHRIS	8/22/07 0:00 NEW MEXICO
4 TRAVELSTEAD, BILL	7/25/07 0:00 NEW MEXICO
2 MIDDLETON, CHRIS	8/24/07 0:00 NEW MEXICO

stockpoint name	well name	well number
HOBBS, NM	AVALON FED	4
CARLSBAD, NM	RENATA STATE -16-	1
CARLSBAD, NM	HACKBERRY HILLS -31- STATE	1Y
CARLSBAD, NM	CYPRESS -34- FEDERAL	5
HOBBS, NM	SPRINGFIELD 29 ST COM	1
CARLSBAD, NM	corral fly	1-h
HOBBS, NM	MOOSE 23 FED	1Y
HOBBS, NM	SE LUSK 34	5
HOBBS, NM	MARALO 35 FED	5
CARLSBAD, NM	BOX CANYON UNIT	6
HOBBS, NM	Solomon ST COM	1r
HOBBS, NM	PAVO 2 ST	1
CARLSBAD, NM		
CARLSBAD, NM	MERAMEC -A4- FEE	1H
HOBBS, NM	AFTON 24 FED COMM	001
HOBBS, NM	BEAR BRYANT 31 FED	001
HOBBS, NM	WHITE OAK ST	9
HOBBS, NM	DALE H PARKE B TRC	19
CARLSBAD, NM	PICKETT DRAW -16- STATE	1H
CARLSBAD, NM	SPANISH CEDAR STATE COM	1
CARLSBAD, NM	TRINITY -A28- STATE	1H
CARLSBAD, NM	1724 OSBOURN	101
HOBBS, NM	GLENWOOD 28 FED COM	1
HOBBS, NM	IMPERIAL 6ST	8
HOBBS, NM	GJ UNIT	166
HOBBS, NM	GJ WEST	161
CARLSBAD, NM	LONG NOSE COM	1
CARLSBAD, NM	State 36	005
CARLSBAD, NM	North Pure Gold 4 Fed	3
HOBBS, NM	STATE S 19	32
HOBBS, NM	OAK LAKE 23 FED	1
CARLSBAD, NM	Big Eddy Unit	163
CARLSBAD, NM		
CARLSBAD, NM	PURE GOLD -A-	5
HOBBS, NM	JCT -7- FEDERAL	1
HOBBS, NM	NEW MEXICO -B- FEDERAL	3
HOBBS, NM	MILLARD DECK ESTATE -28- FED	1
HOBBS, NM	QUAIL STATE -16-	1
HOBBS, NM	BOYZ FEE	1

HOBBS, NM	W B MAVEETY	12
HOBBS, NM	T.C. FEDERAL	3
HOBBS, NM	OSUDO -29- STATE COM	2
HOBBS, NM	L R KERSHAW	16
HOBBS, NM	Curly Fed	2
HOBBS, NM	Lauralee 26 state com	1
HOBBS, NM	SPRUCE GOOSE FED	1
HOBBS, NM	PADDY 19 ST	2
HOBBS, NM	JORDAN -12- STATE	5
HOBBS, NM	VACUUM GLORIETA EAST UNIT TR42	1
HOBBS, NM	YALE -18- FEE	1
HOBBS, NM	WINDOM -12- FEE	2
HOBBS, NM	BIG HAT STATE UNIT	7
HOBBS, NM	MERLE STATE UNIT	15
CARLSBAD, NM	SILVER CHARM 1525-17 FED COM	1 H
HOBBS, NM	ERMA COM	3

	JAN	FEB	MAR	APR	MAY	JUN
DISTRICT 7C	24	27	26	29	29	26
DISTRICT 8	25	38	43	46	51	47
DISTRICT 8A	14	16	17	15	16	13
RRC 7C/8/8A	63	82	86	91	95	86
Chavez/Eddy/Lea/Roosevelt	45	39	54	46	53	48
Ratio	1.3955556	2.0897436	1.5833333	1.9728261	1.7962264	1.7864583

03

JUL	AUG	SEP	OCT	NOV	DEC	JAN	FEB	MAR
25	29	28	27	26	29	27	31.25	34
51	56	49	51	49	42	46	49.75	51.5
12	13	16	16	19	19	13	16	15.25
88	97	93	94	94	90	86	97	101
40	47	47	54	51	46	42	41	49

2.2 2.0680851 1.9734043 1.737037 1.8333333 1.9608696 2.0535714 2.3658537 2.0561224

2004

APR	MAY	JUN	JUL	AUG	SEP	OCT	NOV	DEC
39.2	41.75	38.75	38	41	39	36.6	40	41.2
49.6	46.5	47.75	47.6	47.25	45.25	46.2	48.5	45.6
15.2	13.75	16.5	13.2	14.5	18.75	14.4	12.25	13.8
104	102	103	99	103	103	97	101	101
42	43	50	47	55	45	53	41	54

2.4761905 2.372093 2.06 2.1021277 1.8681818 2.2888889 1.8339623 2.4573171 1.862963

2005								
JAN	FEB	MAR	APR	MAY	JUN	JUL	AUG	SEP
41	38.25	38.5	41.8	38.5	39	41.8	36	37.4
47	49	53.75	55.6	62.25	64.25	64.4	67.25	75.6
15.75	16.25	18.5	14	11.5	16.25	20	25.5	23.4
104	104	111	111	112	120	126	129	136
59	56	55	59	64	61	67	66	72
1.7510549	1.84	2.0283883	1.8961702	1.7677165	1.9526144	1.8835821	1.9433962	1.8944444

OCT	NOV	DEC	JAN	FEB	MAR	APR	MAY	JUN
37.5	34.75	36.6	39.25	37.75	38.2	36.25	37.25	37
74	79.75	74.8	80	73.5	74.4	81	83.5	90.5
23.5	26.5	26.8	26	34	30.2	29.25	26.75	29.5
135	141	138	145	145	143	147	148	157
76	71	74	68	69	73	72	75	73

1.7880795

2 1.8726287 2.1423304 2.0974729 1.9561644 2.0347222 1.9732441 2.1506849

06

JUL	AUG	SEP	OCT	NOV	DEC	JAN	FEB	MAR
39.75	40.75	38	40.5	42.75	47	46.25	47.5	55
95.75	102.75	96.2	96.25	102	101.2	102.5	107.25	105.4
29.25	23	25.8	25.75	24.5	26.2	27	26.75	27
165	167	160	163	169	174	176	182	187
69	76	69	71	72	69	64	60	50

2.3807803 2.205298 2.3188406 2.2887324 2.3506944 2.5275362 2.7547022 3.0124481 3.7668342

2007

APR	MAY	JUN	JUL	AUG	SEP	OCT	NOV	DEC
61.75	57	54.6	55.75	58.4	59.25	56	62.6	59.25
109.25	112.5	109.8	108.75	111.6	110.25	119.75	116.6	115.75
24.5	24.25	26.8	24.75	18.6	18.5	20	22.2	25.25
196	194	191	189	189	188	196	201	200
53	57	56	56	58	52	49	55	58

3.6886792 3.4140969 3.4295964 3.3554965 3.2377682 3.6504854 4.0277778 3.6785388 3.4826087

2008								
JAN	FEB	MAR	APR	MAY	JUN	JUL	AUG	SEP
52	46	55	71	69	70	70	72	71
120	128	124	128	132	136	140	137	132
20	18	23	23	26	28	28	32	27
192	192	202	222	227	234	238	241	230
56	57	63	70	66	64	65	65	72

3.4285714 3.3832599 3.2191235 3.1896552 3.4656489 3.6850394 3.6391437 3.7364341 3.2167832

OCT	NOV	DEC	JAN	FEB	MAR	APR	MAY	JUN
62	67	59	51	40	18	15	9	11
127	126	108	88	69	45	39	36	45
28	29	30	25	19	14	11	12	10
217	222	197	164	128	77	65	57	66
74	63	51	43	36	30	23	24	25

2.9166667 3.5238095 3.8326848 3.7919075 3.6056338 2.6013514 2.826087 2.375 2.6829268

09

JUL	AUG	SEP	OCT	NOV	DEC	JAN	FEB	MAR
16	17	22	32	37	43	50	53	56
53	63	67	69	79	91	111	111	123
9	11	12	16	22	20	20	20	29
78	91	101	117	138	154	181	184	208
33	34.25	35.8	37	42.25	43.6	46	47.5	43.2

2.4 2.6569343 2.8212291 3.1621622 3.2662722 3.5321101 3.9347826 3.8736842 4.8148148

2010

APR	MAY	JUN	JUL	AUG	SEP	OCT	NOV	DEC
59	59	52	53	65	65	62	67	61
138	143	150	160	168	168	177	183	196
27	23	25	26	27	30	28	28	29
224	225	227	239	260	263	267	278	286
45.75	53.75	55	59.25	56.75	57.8	58.25	63	62.4
4.8961749	4.1860465	4.1272727	4.0337553	4.5814978	4.550173	4.583691	4.4126984	4.5833333

2011

JAN	FEB	MAR	APR	MAY	JUN	JUL	AUG	SEP
58.5	60.5	58	61.6	68.5	70.5	73.4	75.25	76.4
203.75	209.25	217.25	231.8	243	252.5	258.2	260.75	269
25.25	28.5	29.5	31.8	39.25	37.5	39	37	37
288	298	305	325	351	361	371	373	382
68.25	71	70.6	67.75	68.75	69.4	68.25	72.2	71
4.2124542	4.2007042	4.3165722	4.8	5.1018182	5.1945245	5.4300366	5.166205	5.3859155

OCT	NOV	DEC
80	77	76.75
275.25	284	284.5
41.25	42.25	41.5
397	403	403
71.25	72.25	71

5.5649123 5.5813149 5.6725352

Permian Basin Rig Counts

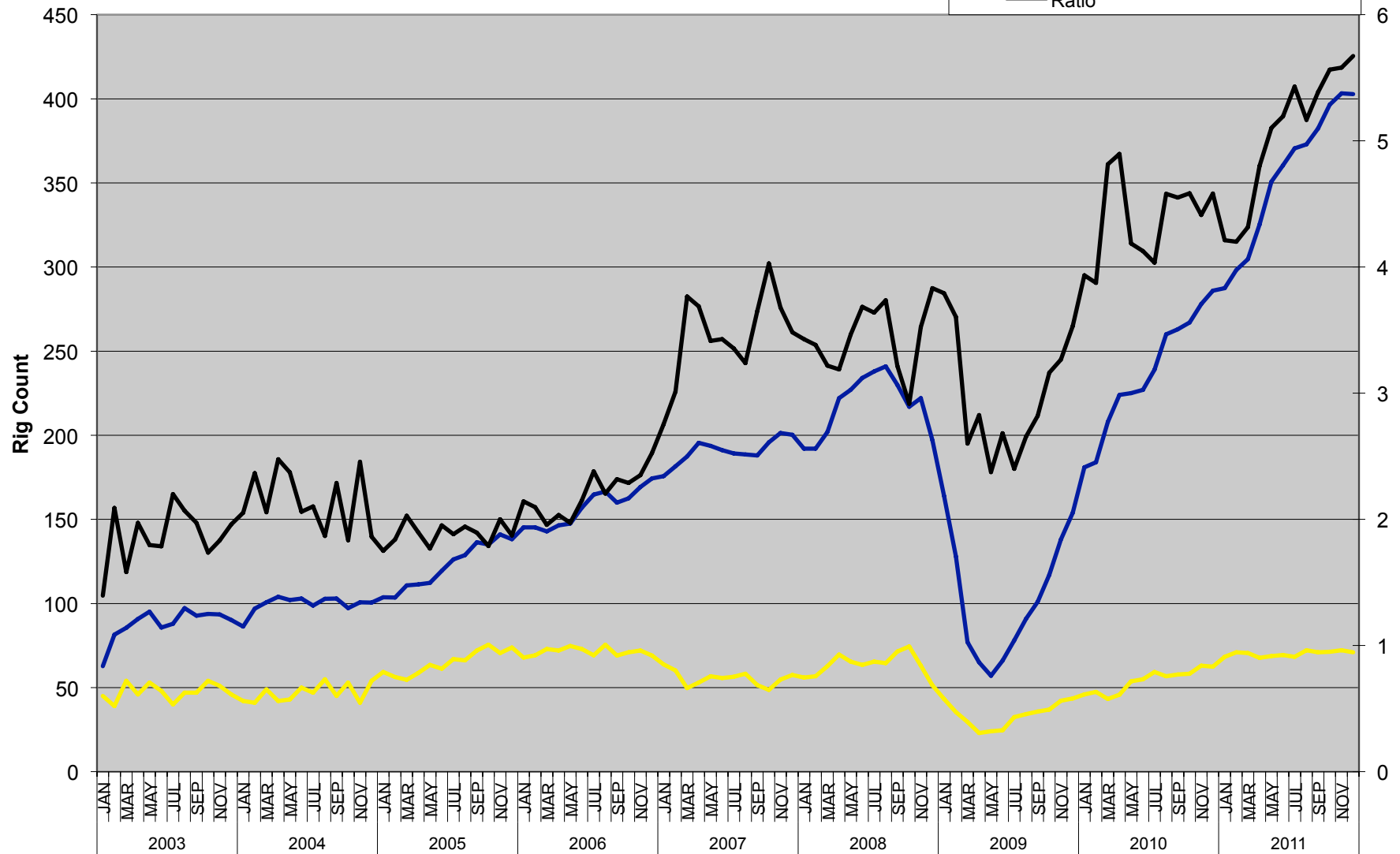
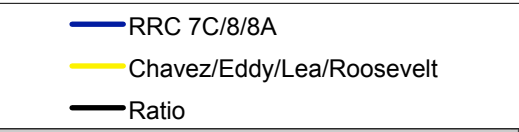

Permian Basin Rig Counts

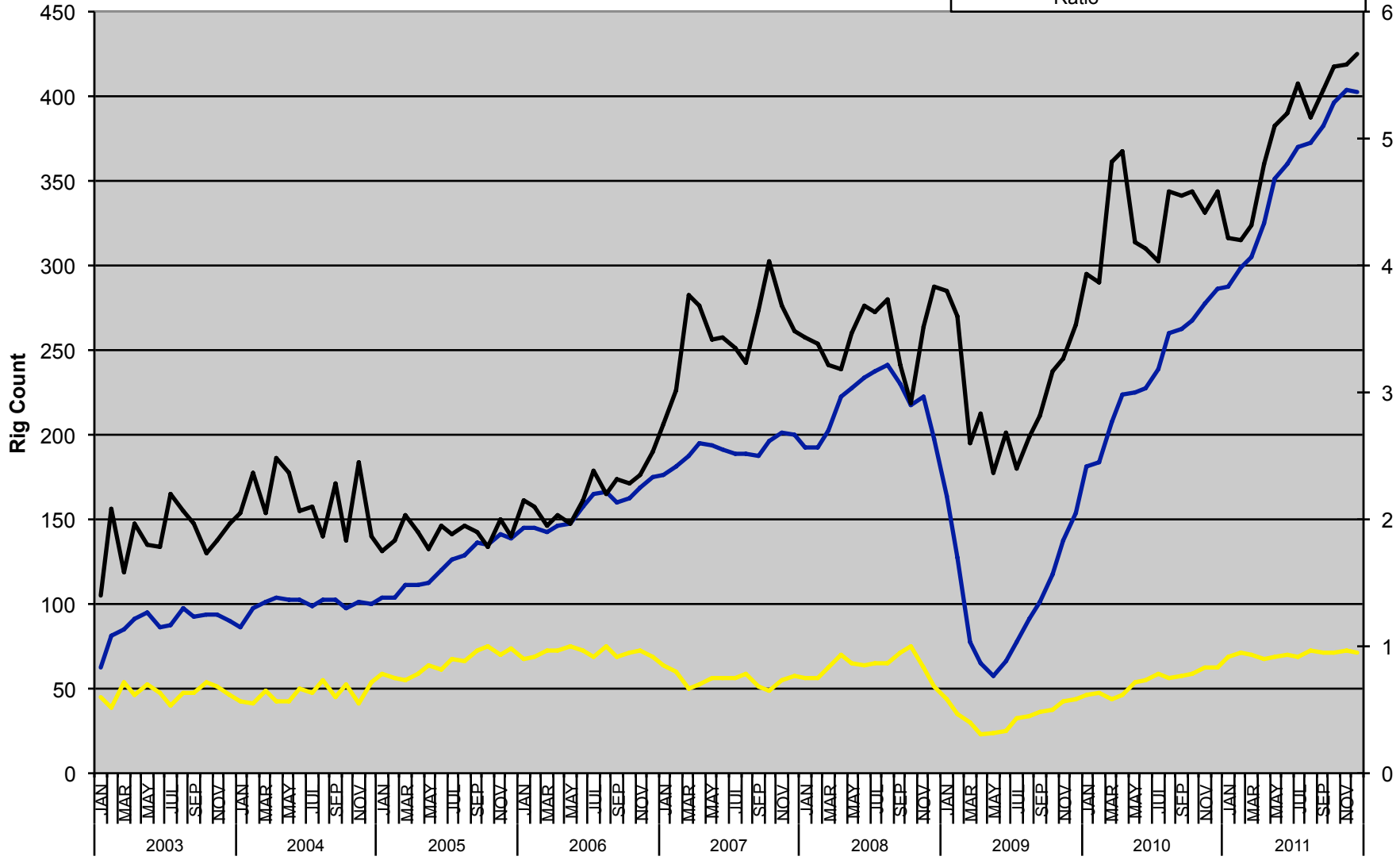
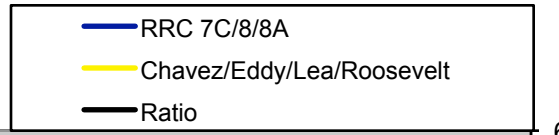

Rig Count - Chaves, Eddy, Lea Counties

